LOC100293966 - GI:239755208

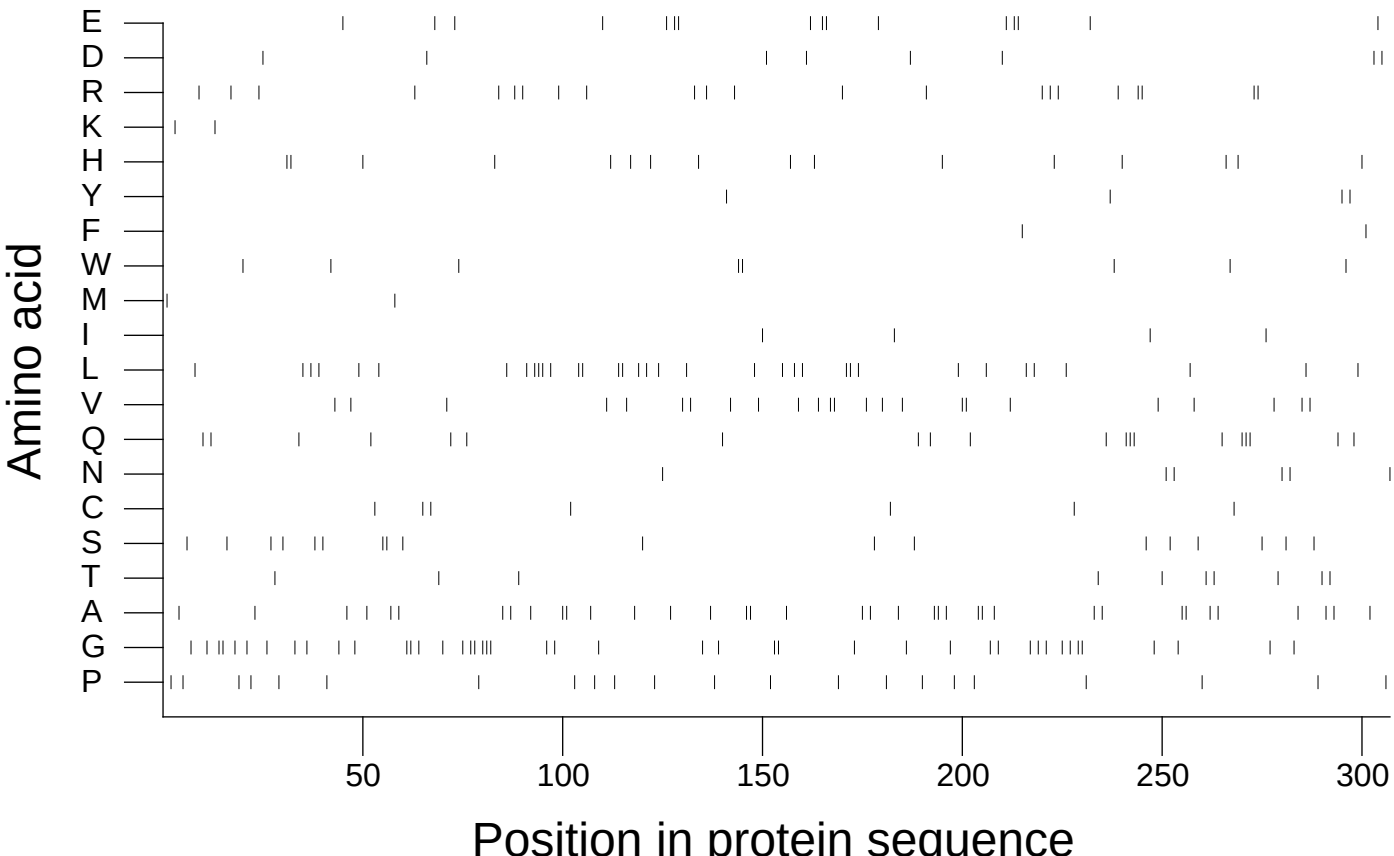

Extracted from *Guide to the Human Genome* © 2010 by Stewart Scherer. All rights reserved.