LOC100293435 - GI:239754728

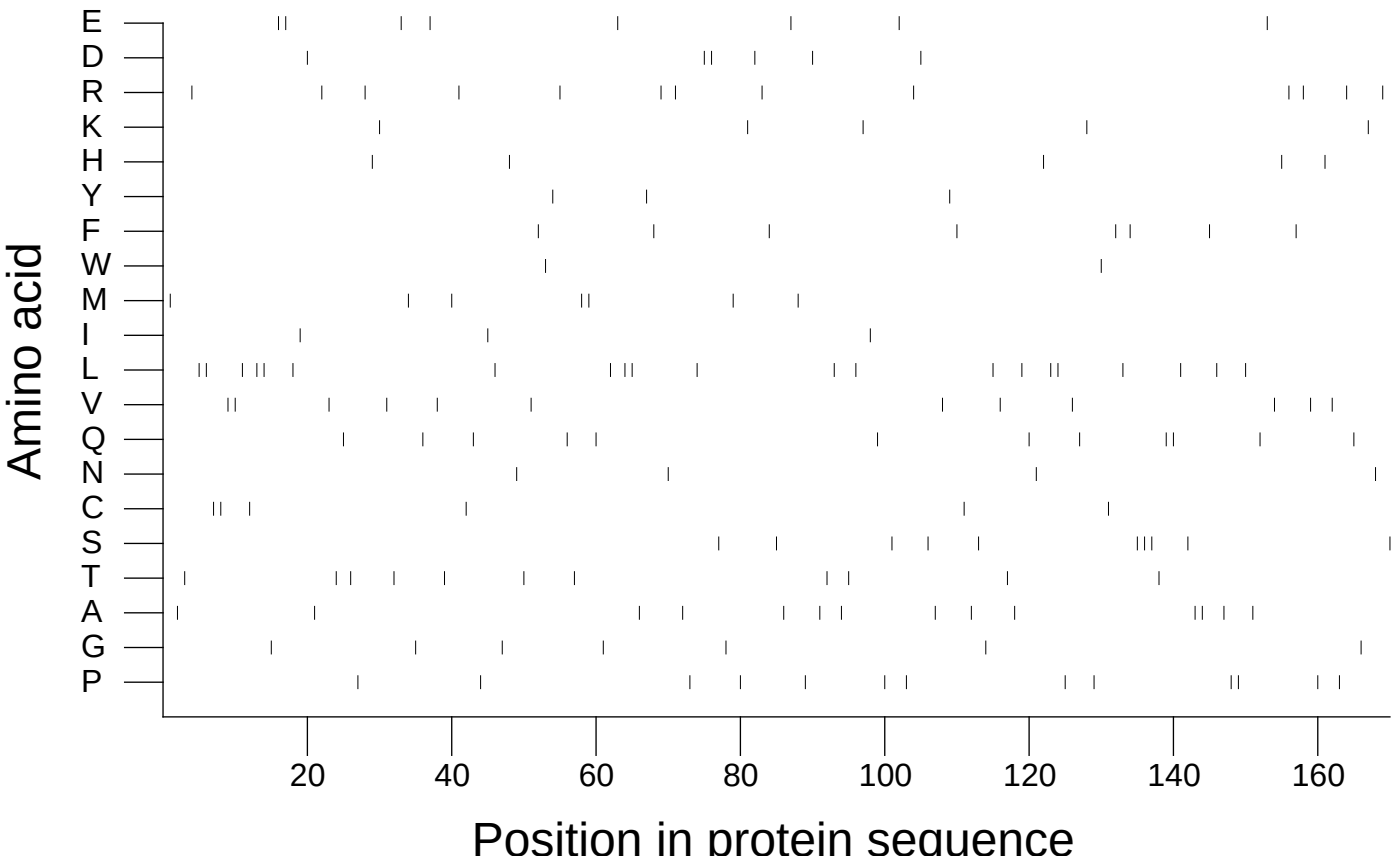

Extracted from *Guide to the Human Genome* © 2010 by Stewart Scherer. All rights reserved.