LOC100292426 - GI:239754702

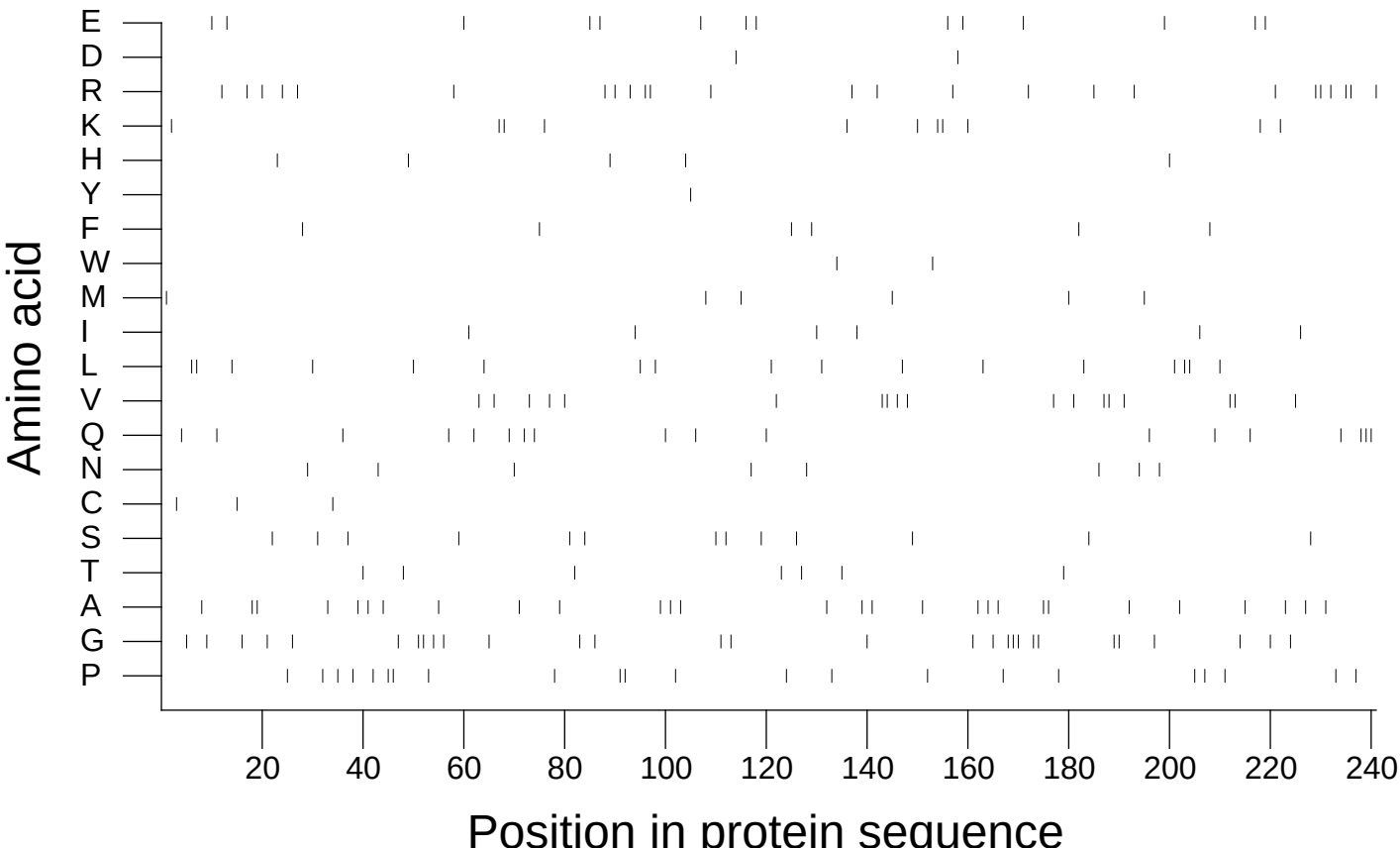

Extracted from *Guide to the Human Genome* © 2010 by Stewart Scherer. All rights reserved.