LOC100293762 - GI:239754381

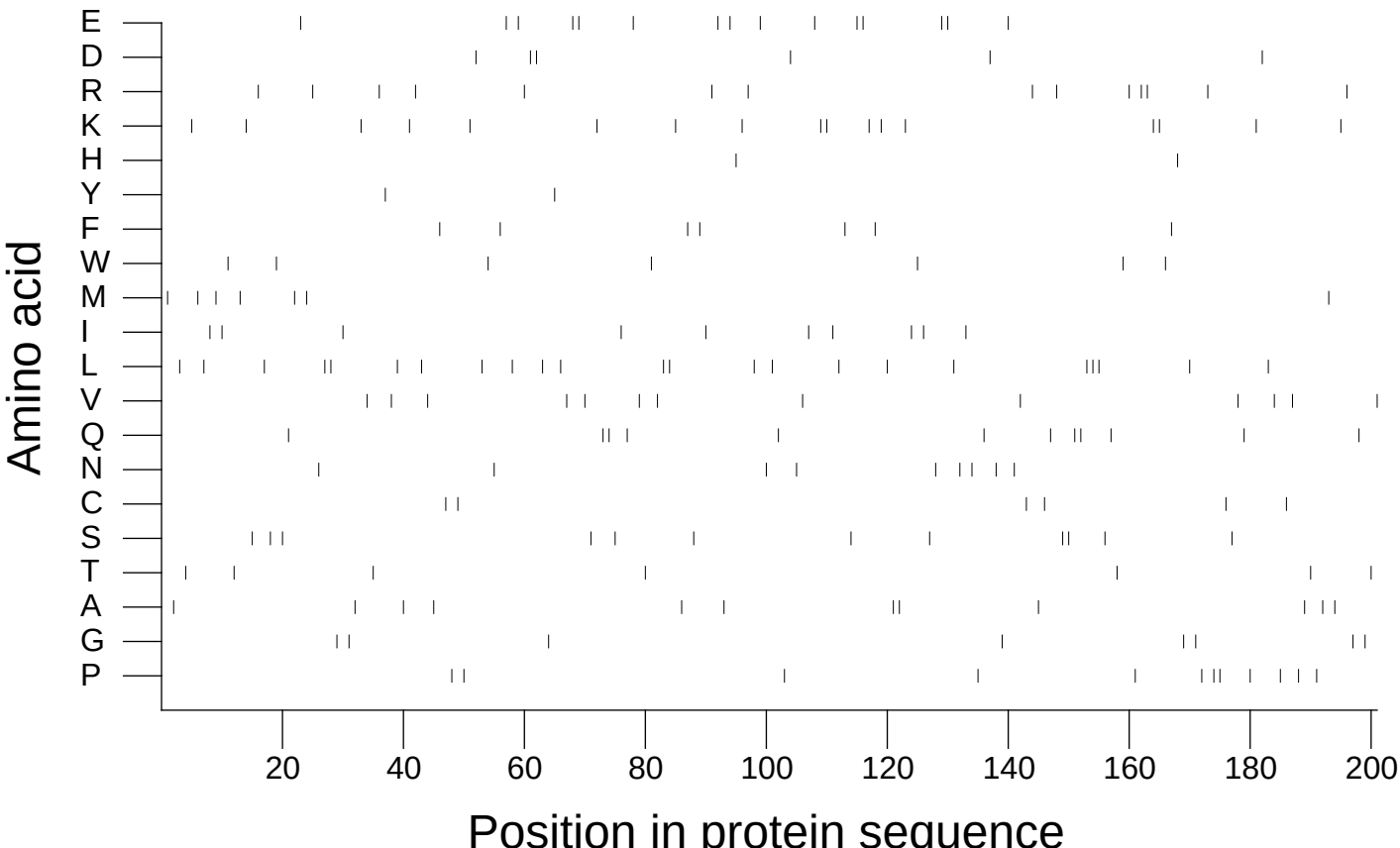

Extracted from *Guide to the Human Genome* © 2010 by Stewart Scherer. All rights reserved.