LOC100293667 - GI:239753502

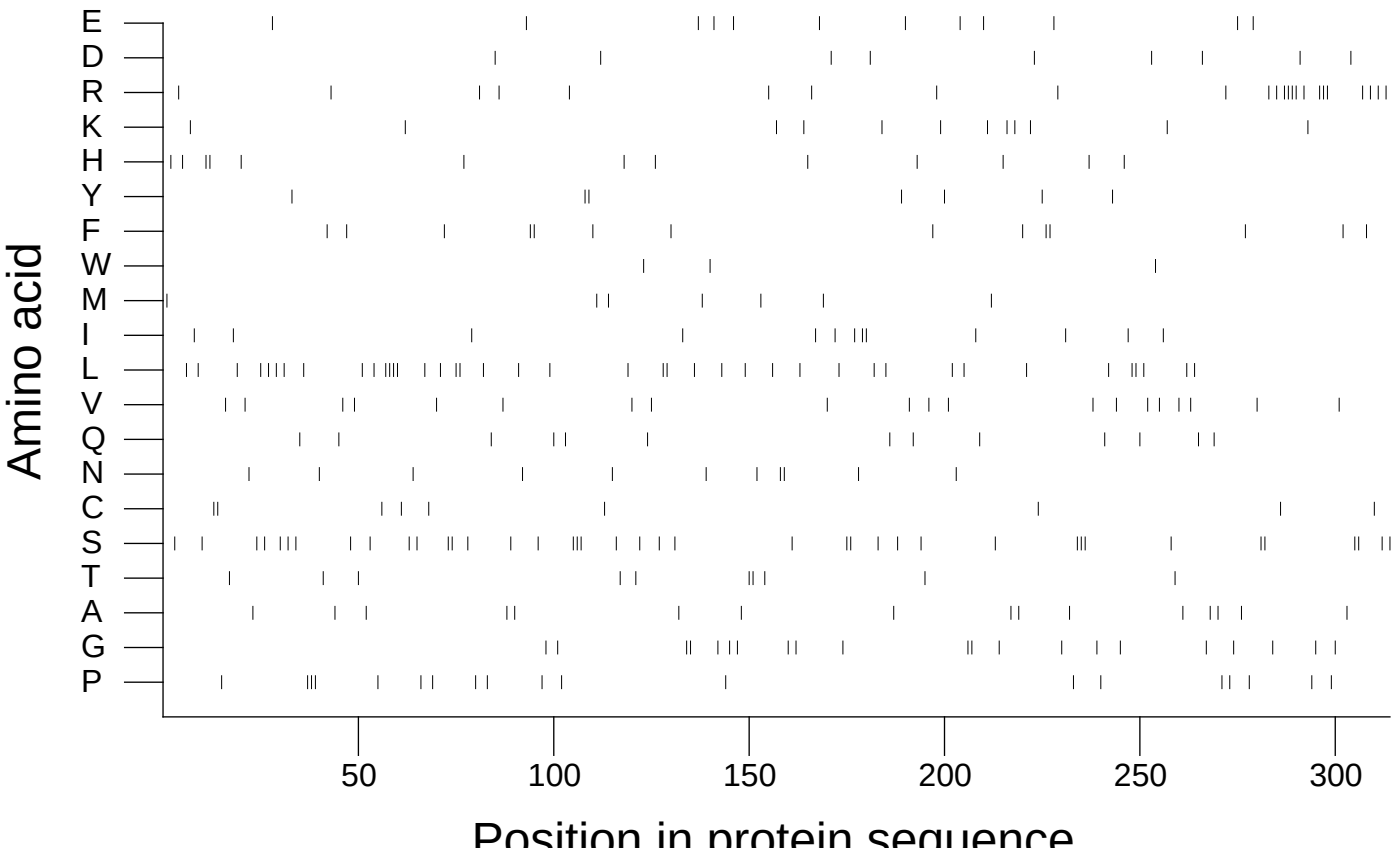

Extracted from *Guide to the Human Genome* © 2010 by Stewart Scherer. All rights reserved.