LOC100292995 - GI:239753423

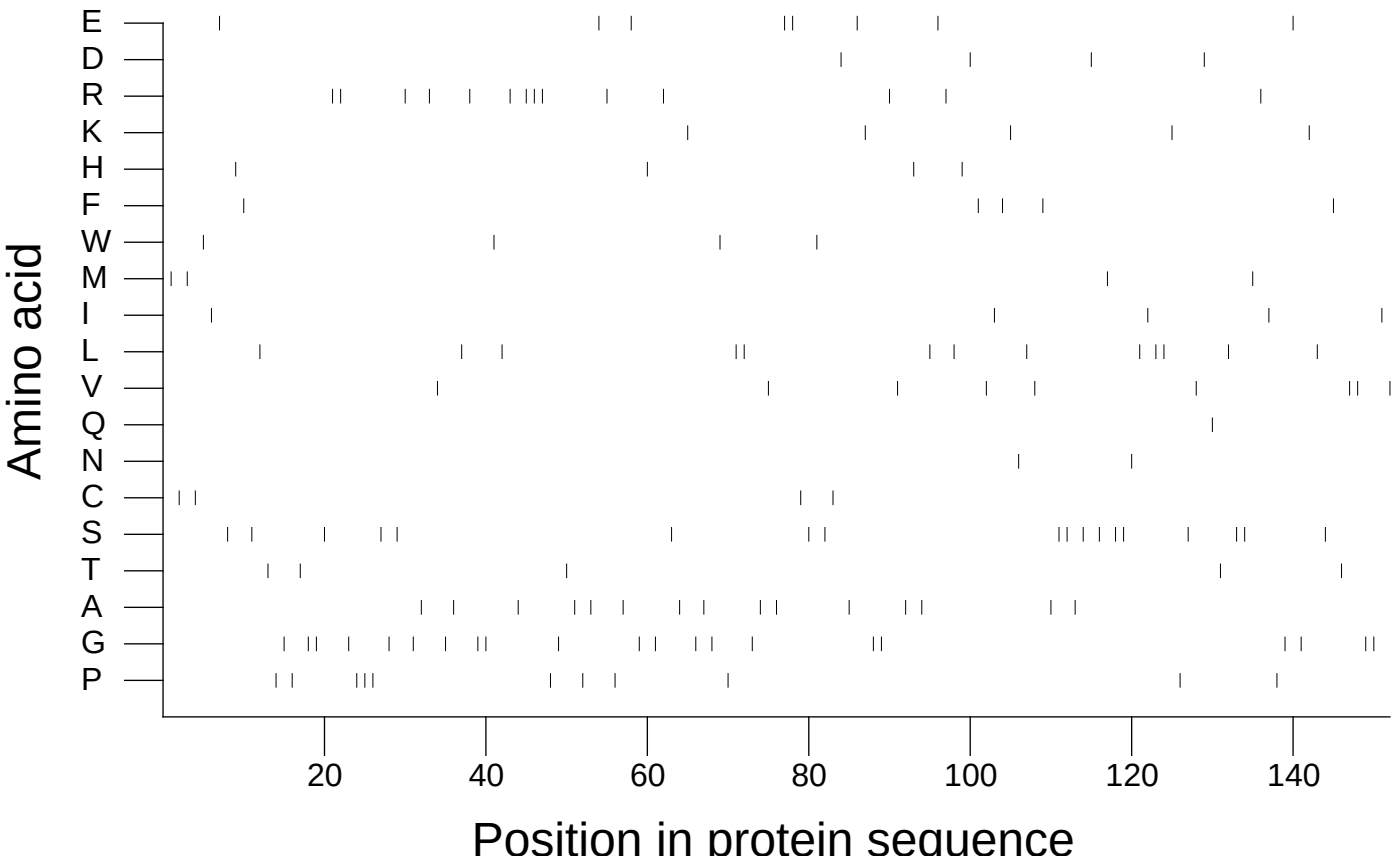

Extracted from *Guide to the Human Genome* © 2010 by Stewart Scherer. All rights reserved.