LOC100293757 - GI:239753018

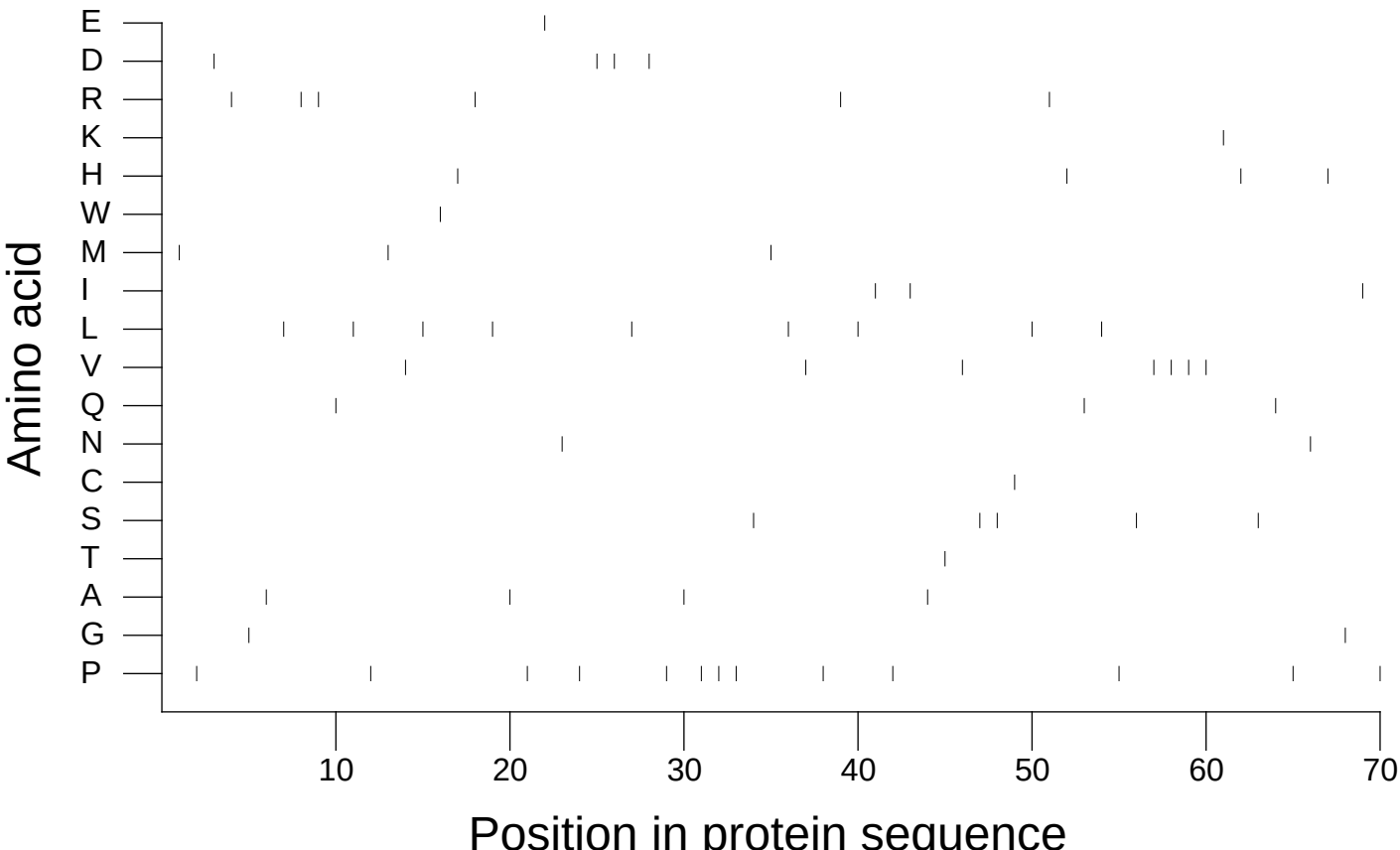

Extracted from *Guide to the Human Genome* © 2010 by Stewart Scherer. All rights reserved.