LOC100292430 - GI:239752651

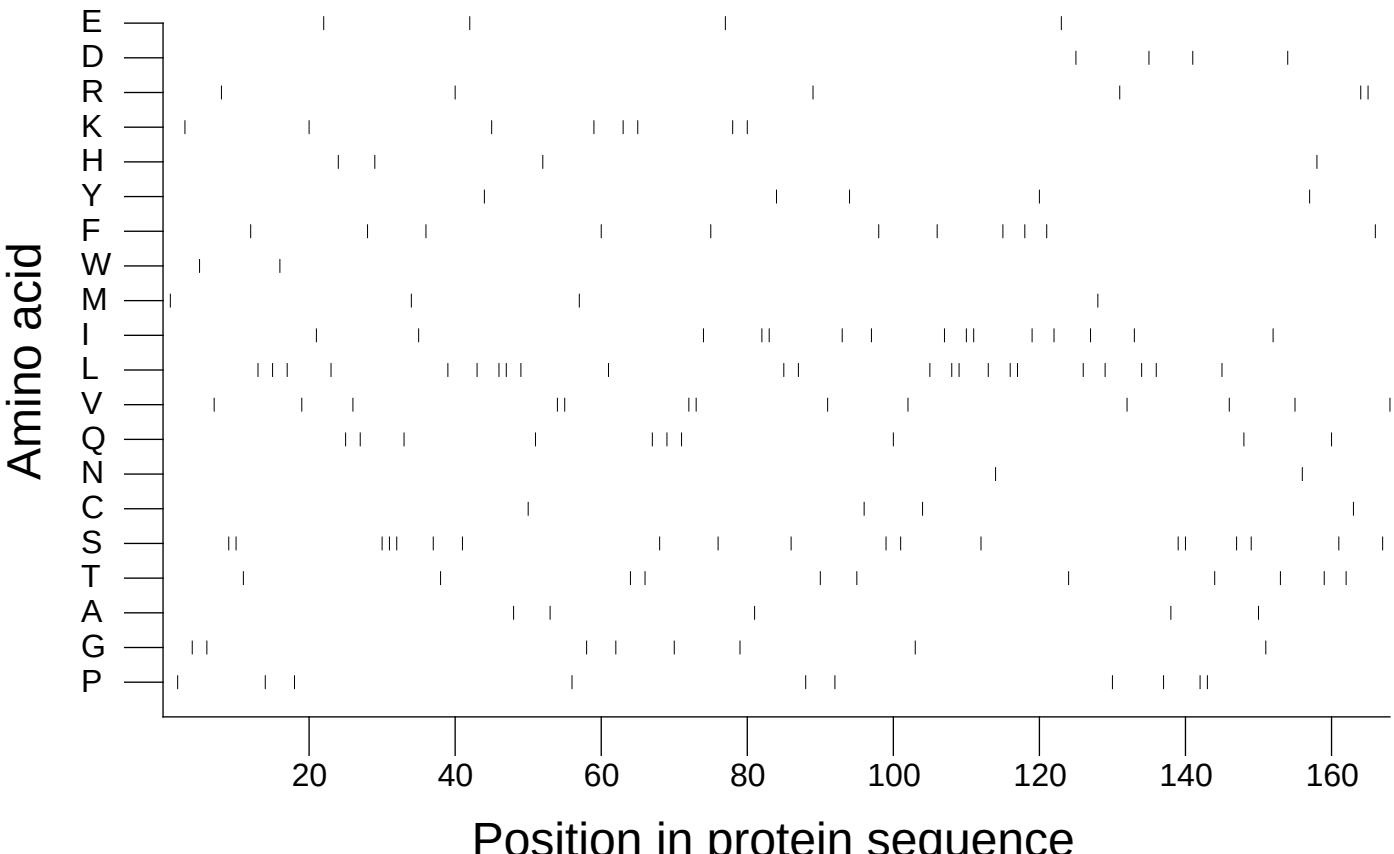

Extracted from *Guide to the Human Genome* © 2010 by Stewart Scherer. All rights reserved.