LOC100291115 - GI:239752306

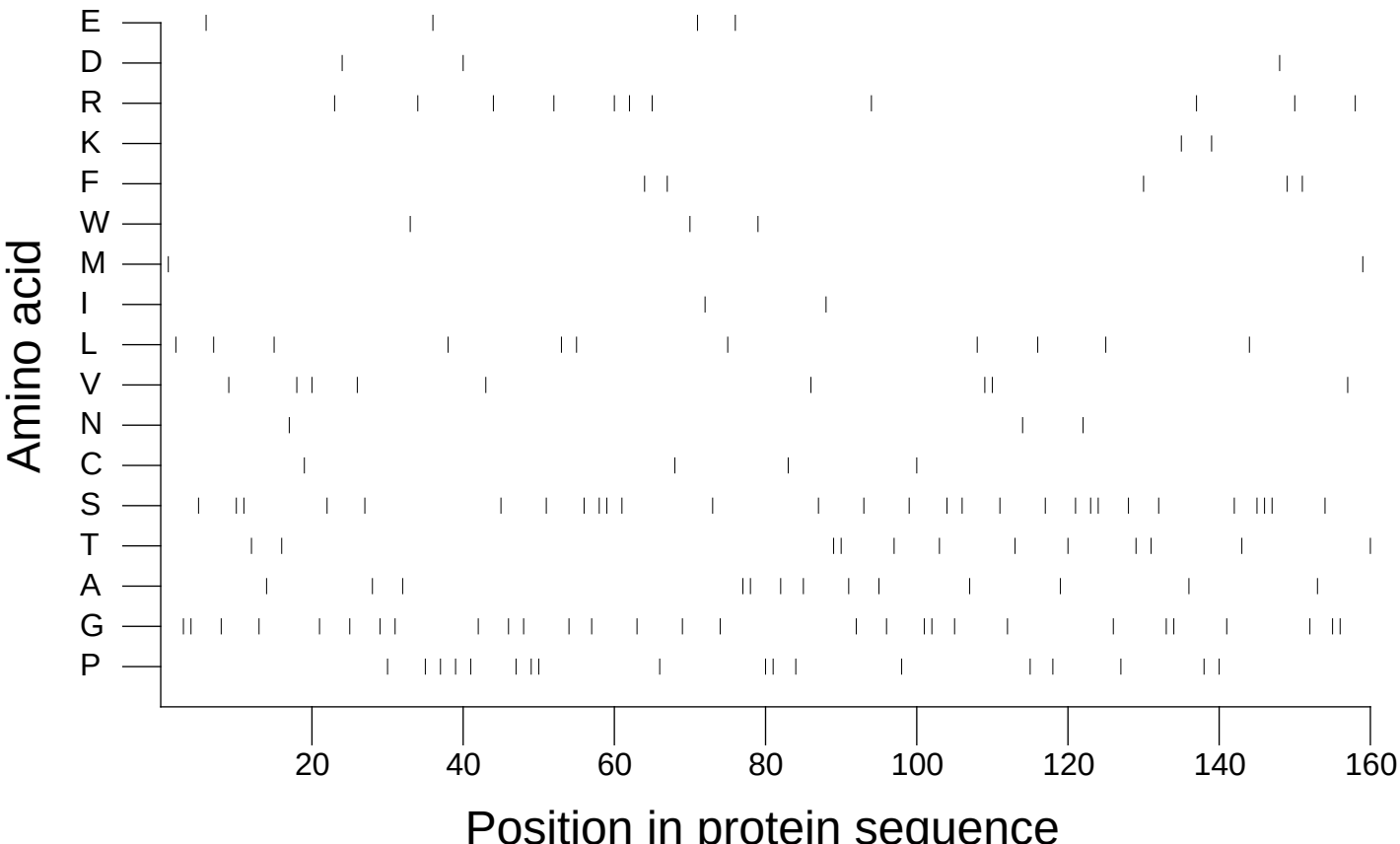

Extracted from *Guide to the Human Genome* © 2010 by Stewart Scherer. All rights reserved.