LOC390940 - GI:239751807

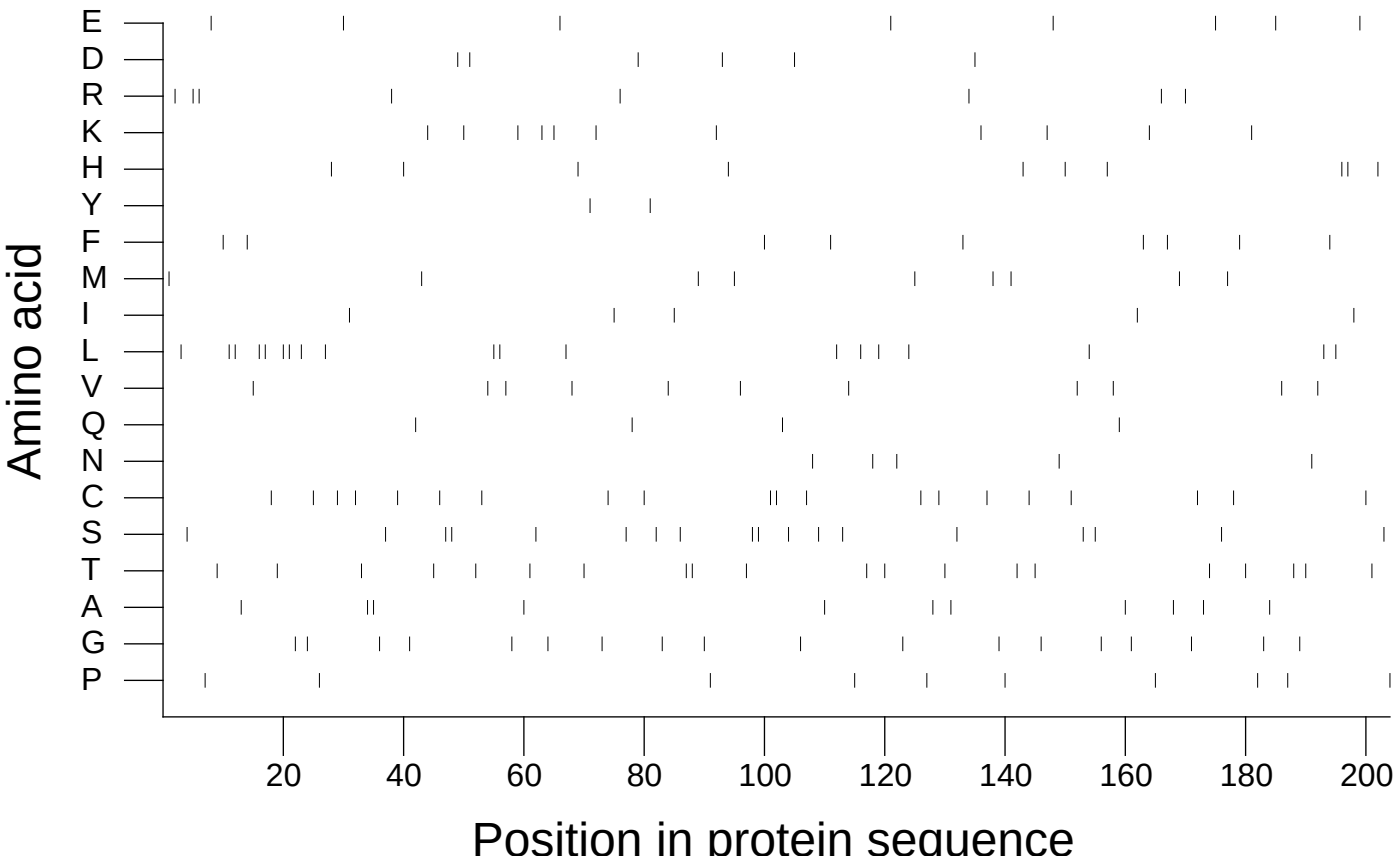

Extracted from *Guide to the Human Genome* © 2010 by Stewart Scherer. All rights reserved.