LOC100290254 - GI:239751653

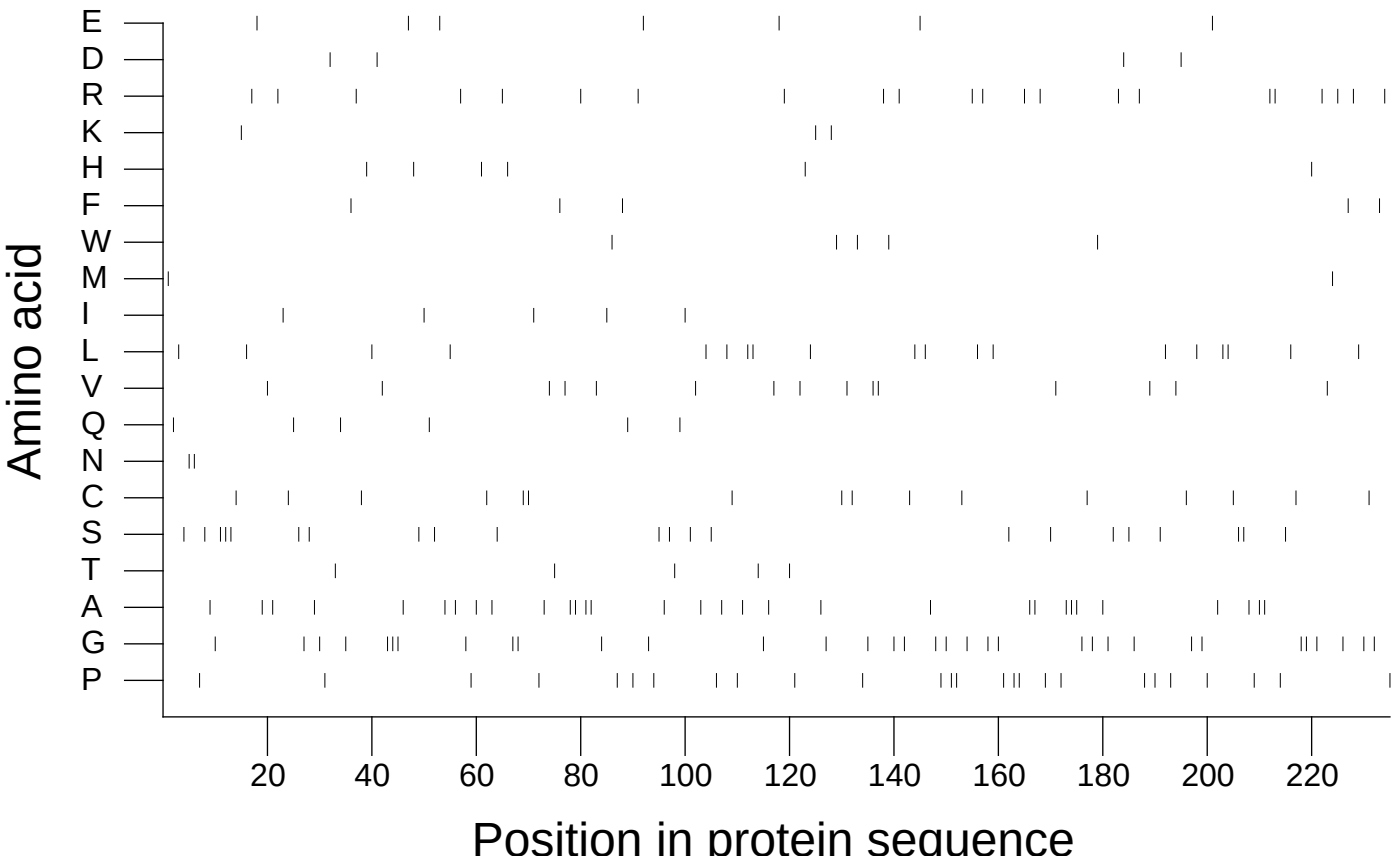

Extracted from *Guide to the Human Genome* © 2010 by Stewart Scherer. All rights reserved.