LOC100290304 - GI:239751161

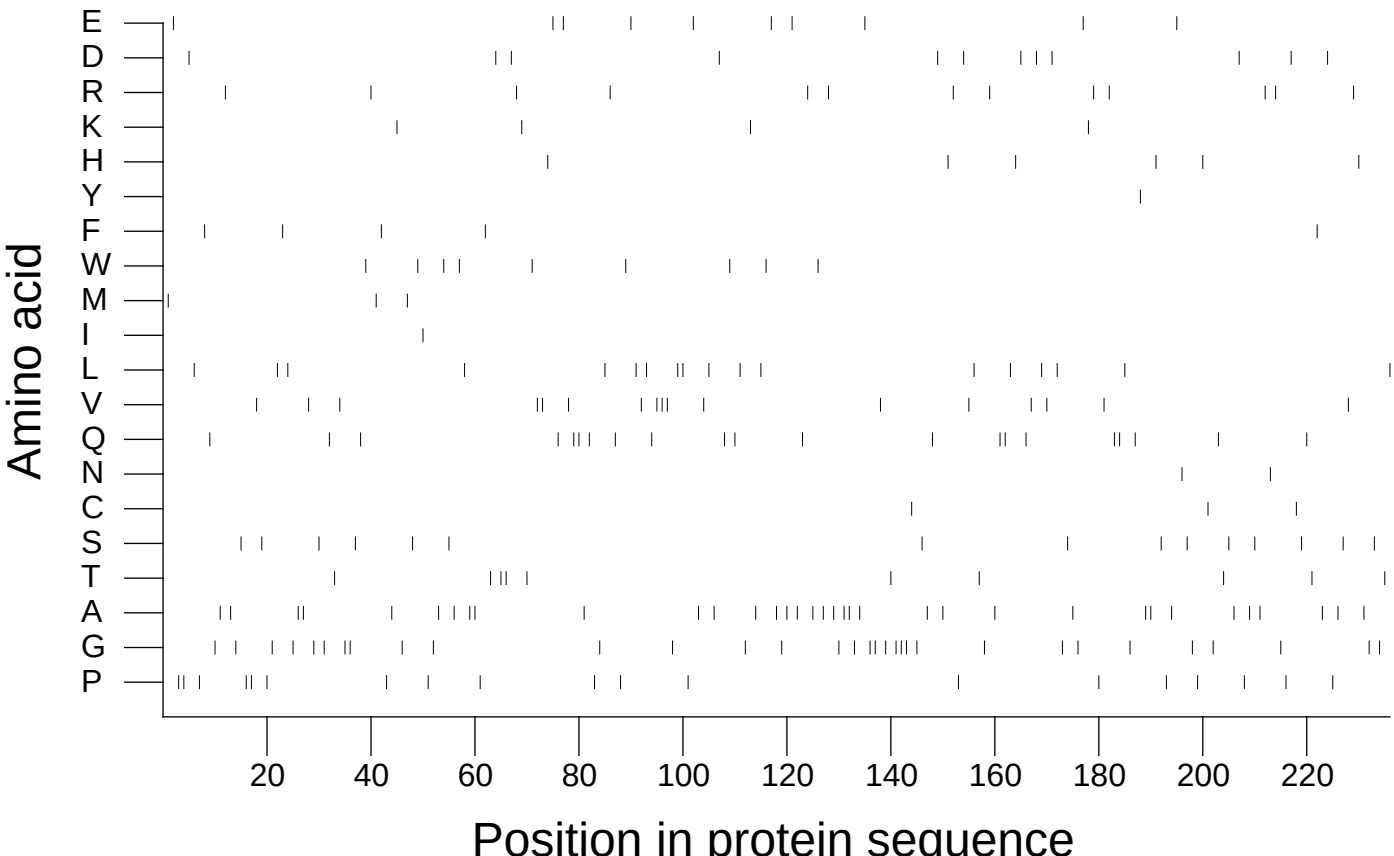

Extracted from *Guide to the Human Genome* © 2010 by Stewart Scherer. All rights reserved.