LOC100290548 - GI:239750968

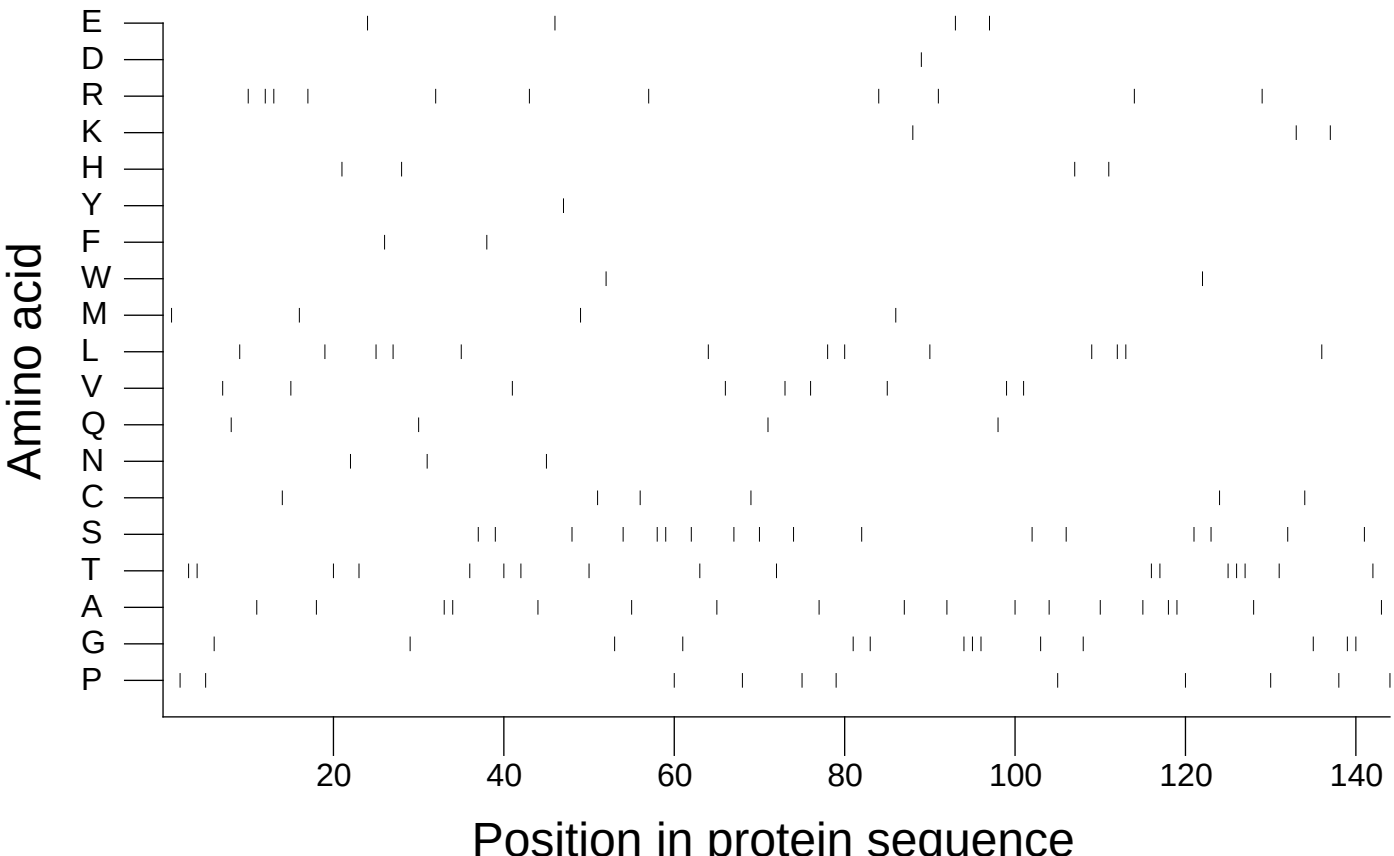

Extracted from *Guide to the Human Genome* © 2010 by Stewart Scherer. All rights reserved.