LOC100291541 - GI:239750819

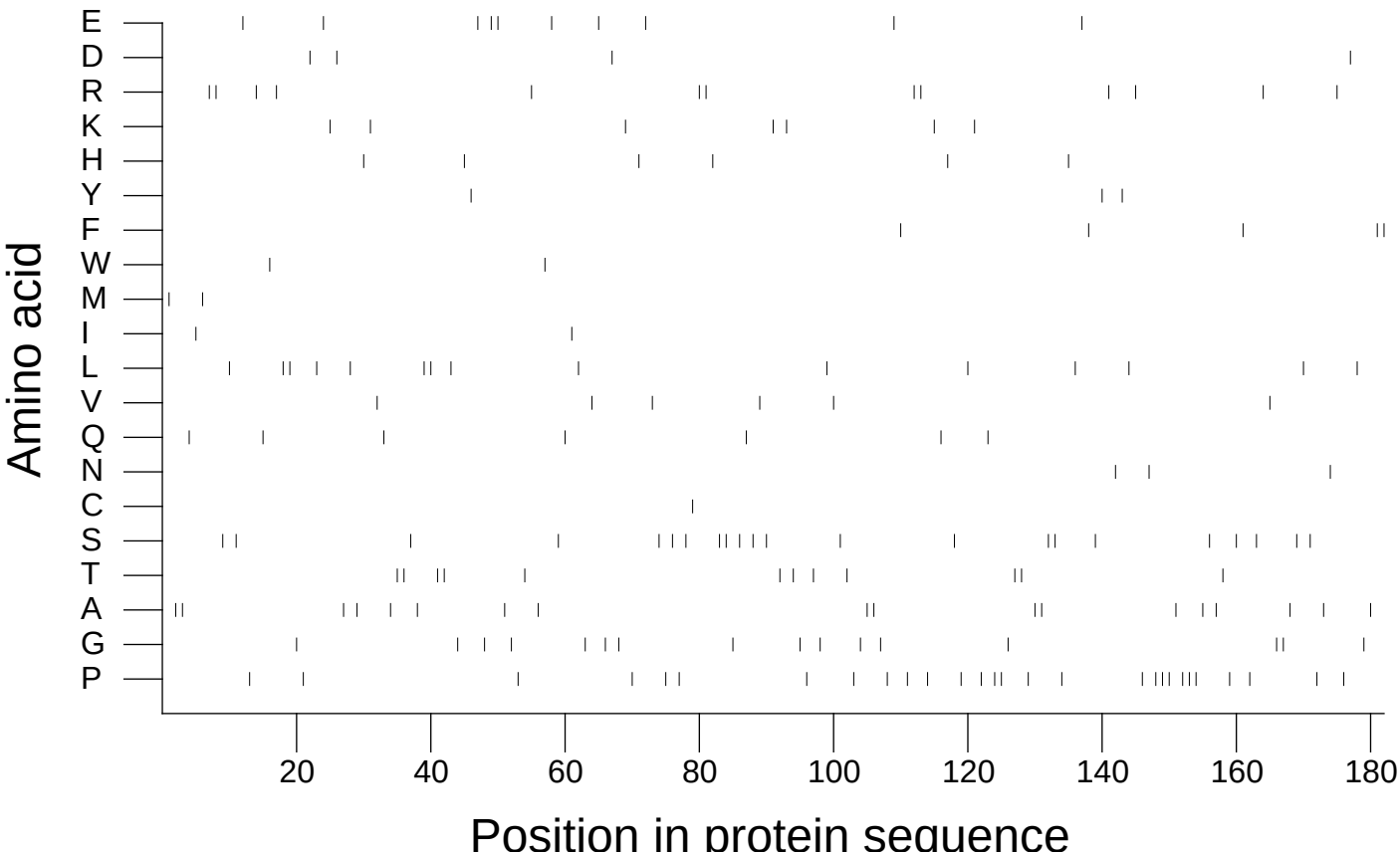

Extracted from *Guide to the Human Genome* © 2010 by Stewart Scherer. All rights reserved.