LOC100288224 - GI:239750111

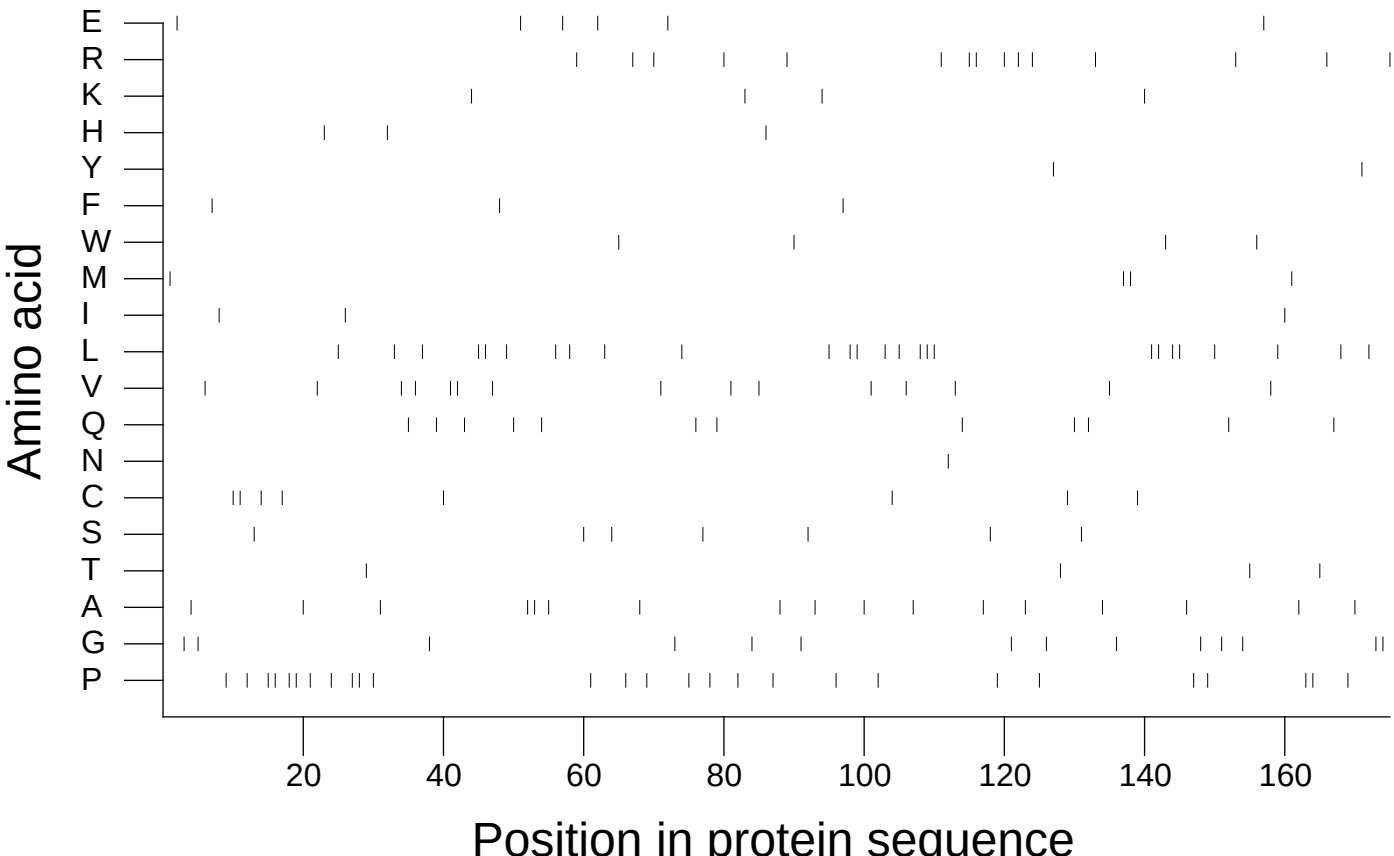

Extracted from *Guide to the Human Genome* © 2010 by Stewart Scherer. All rights reserved.