LOC100291143 - GI:239749783

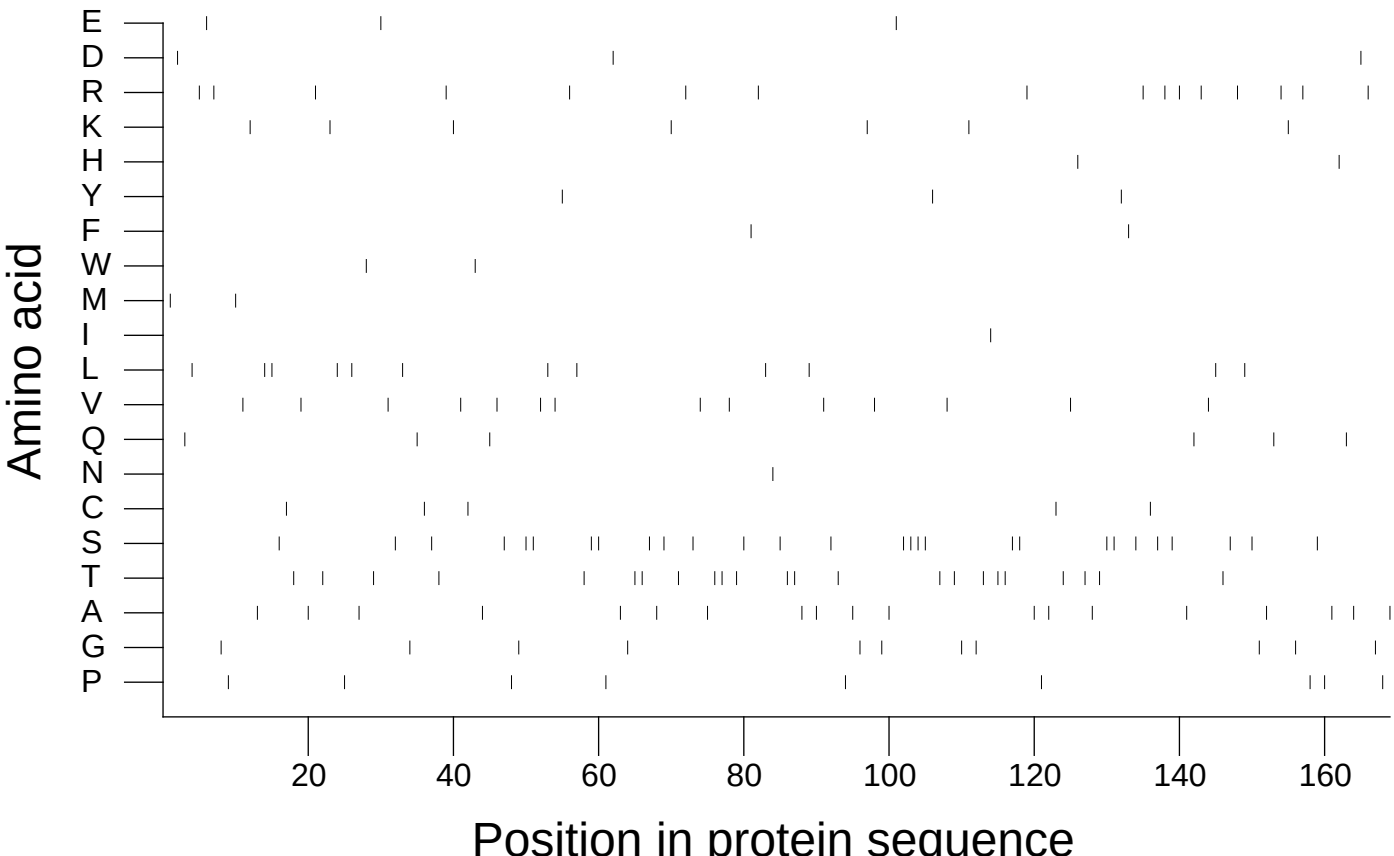

Extracted from *Guide to the Human Genome* © 2010 by Stewart Scherer. All rights reserved.