LOC100290781 - GI:239749600

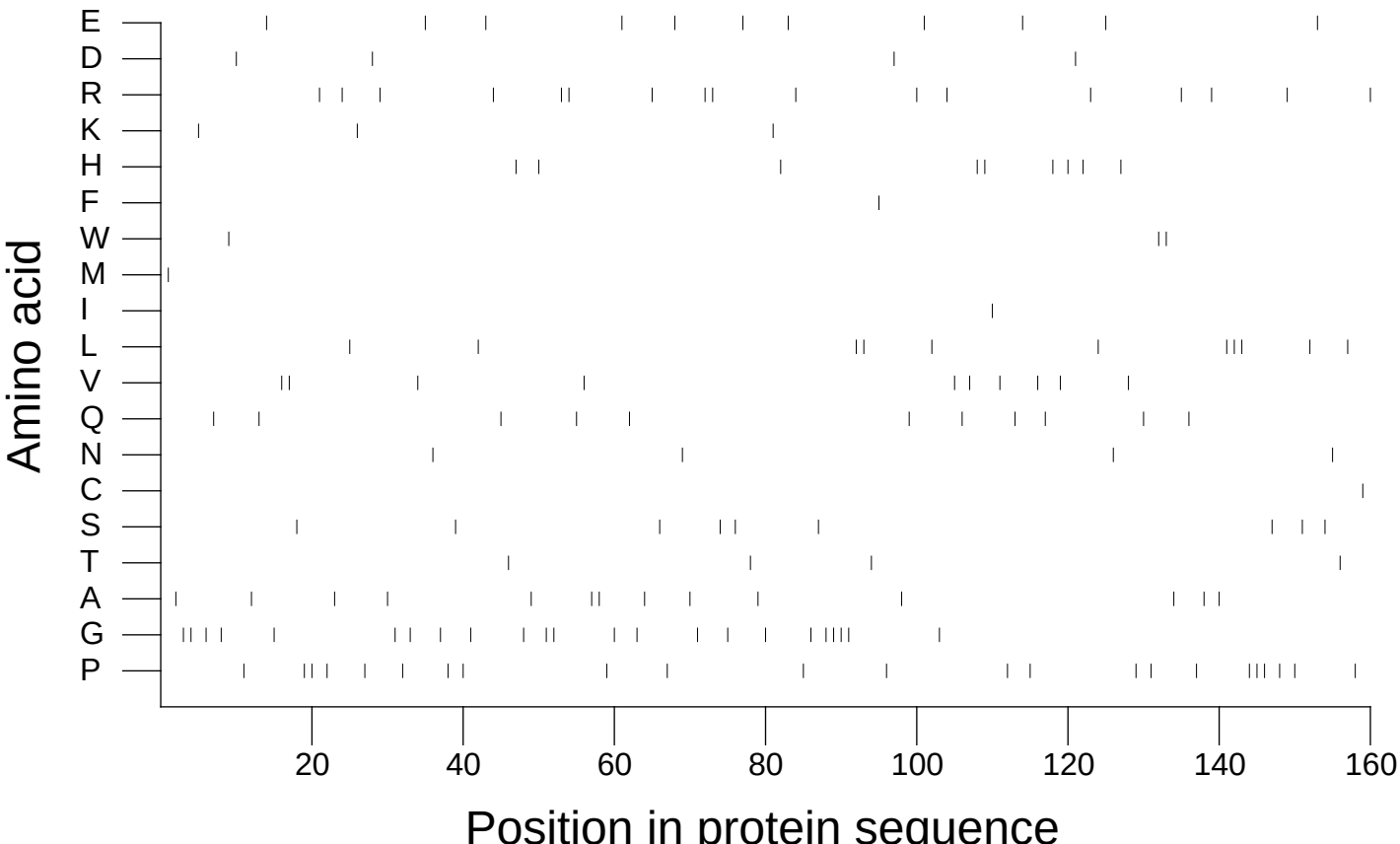

Extracted from *Guide to the Human Genome* © 2010 by Stewart Scherer. All rights reserved.