LOC100290413 - GI:239749444

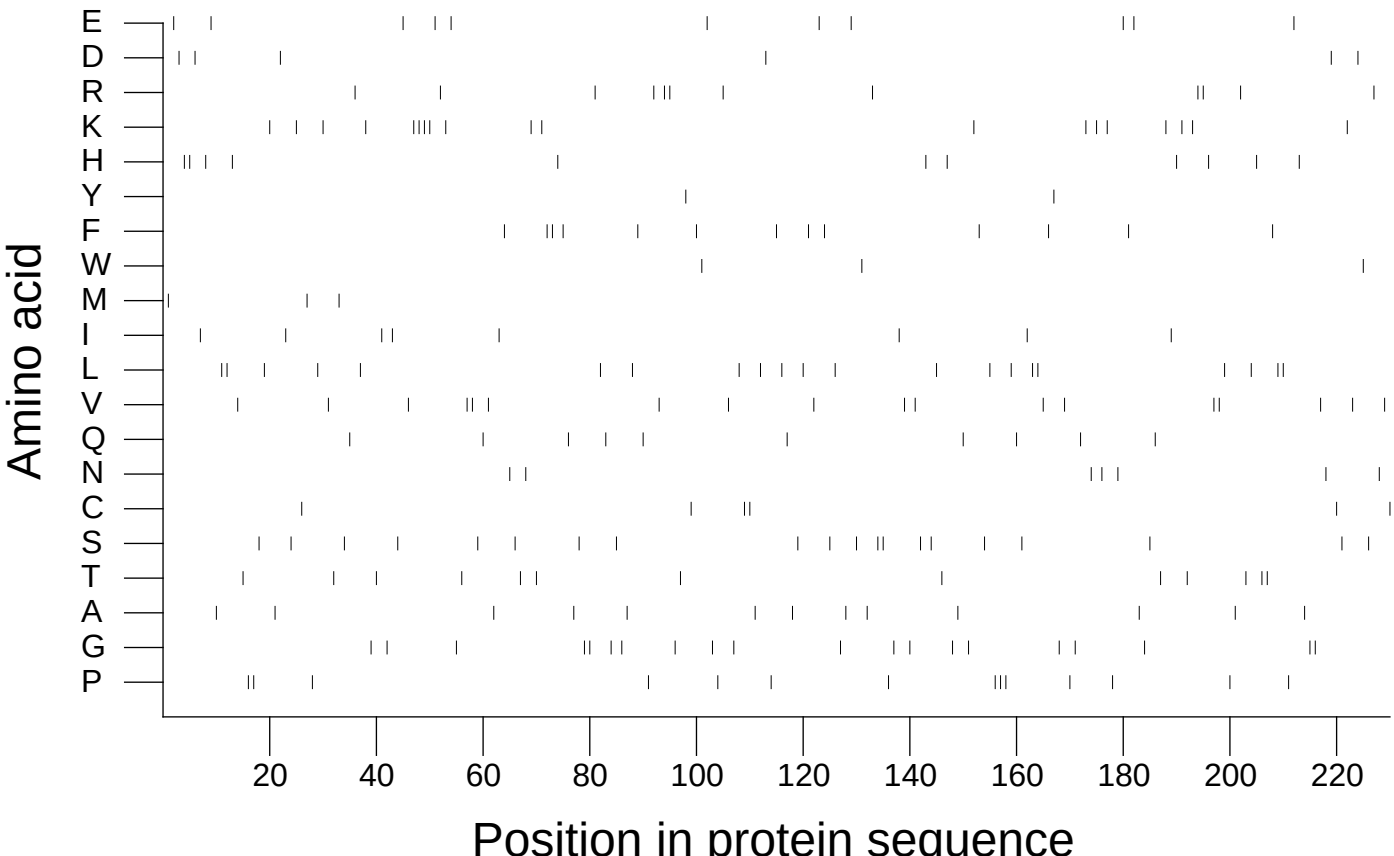

Extracted from *Guide to the Human Genome* © 2010 by Stewart Scherer. All rights reserved.