LOC729424 - GI:239748448

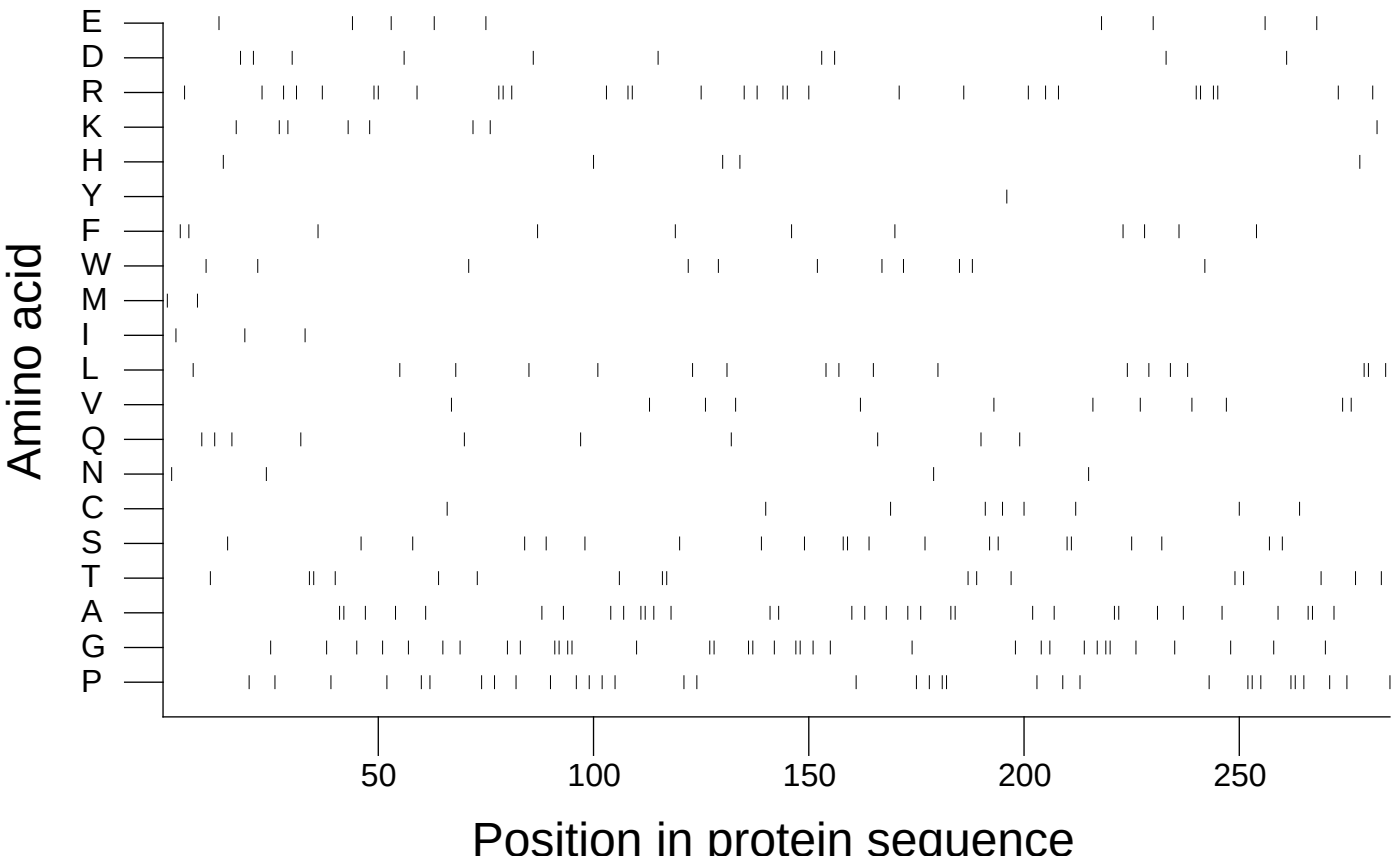

Extracted from *Guide to the Human Genome* © 2010 by Stewart Scherer. All rights reserved.