LOC100291391 - GI:239748392

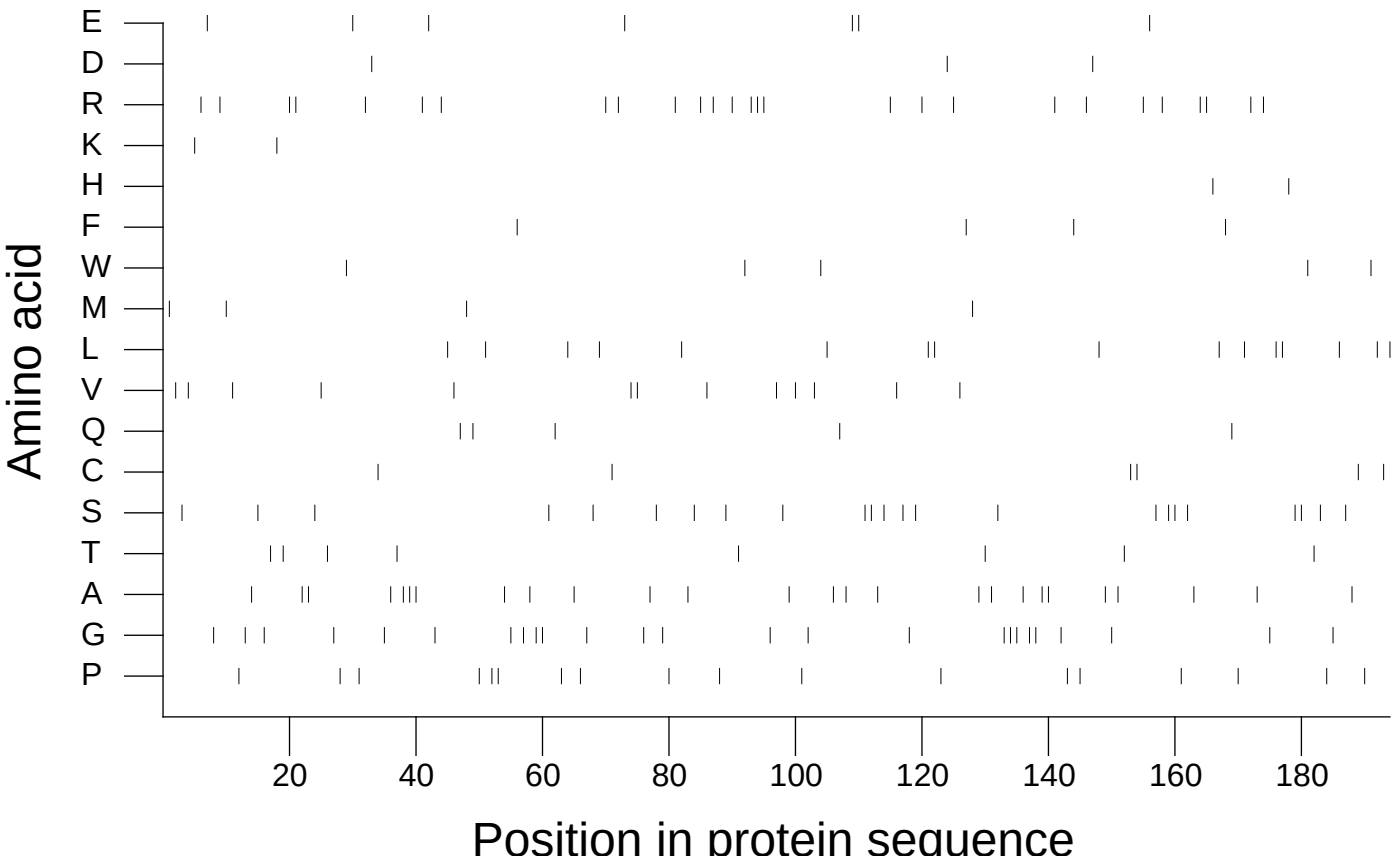

Extracted from *Guide to the Human Genome* © 2010 by Stewart Scherer. All rights reserved.