LOC100290719 - GI:239748356

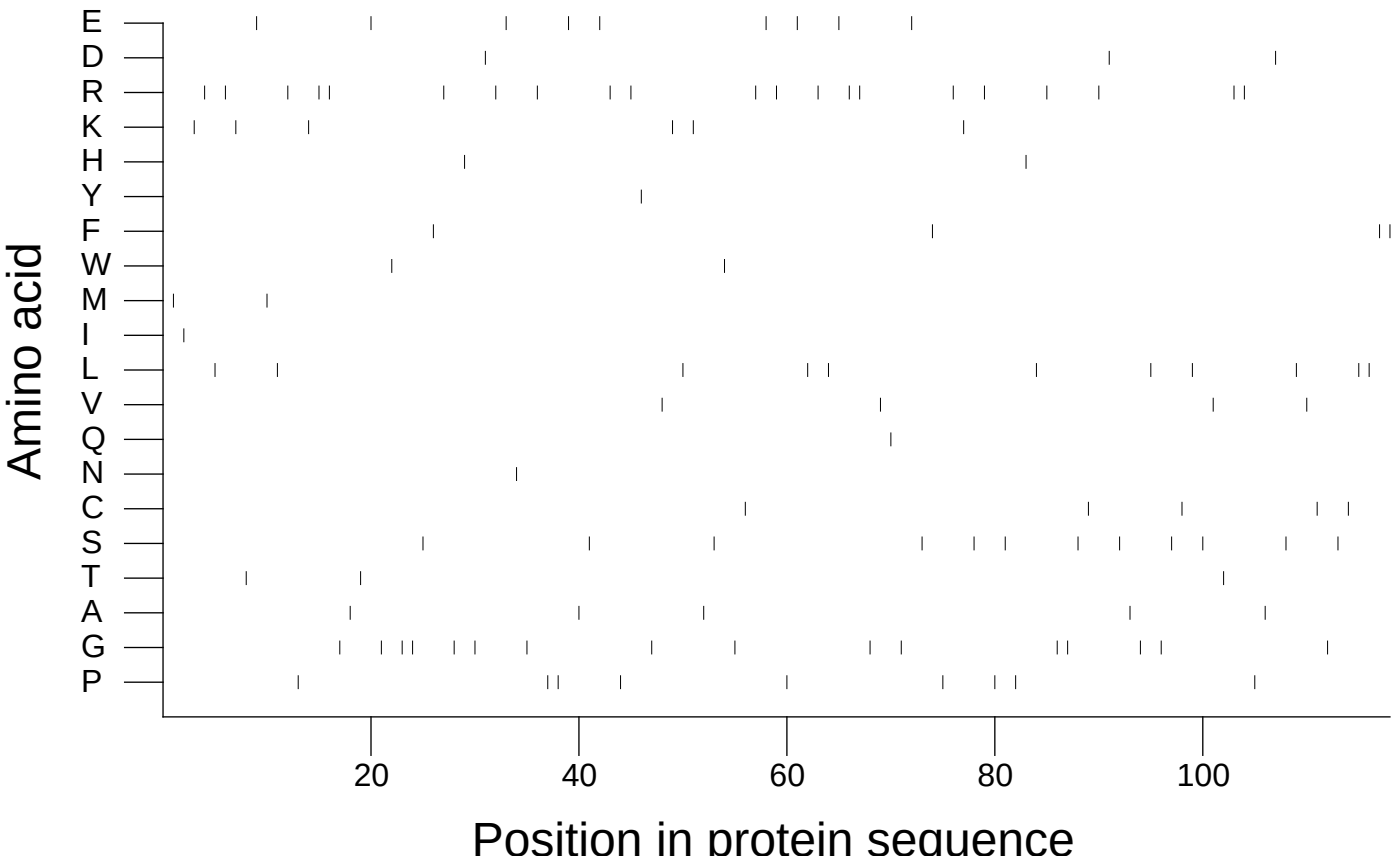

Extracted from *Guide to the Human Genome* © 2010 by Stewart Scherer. All rights reserved.