LOC100128905 - GI:239747930

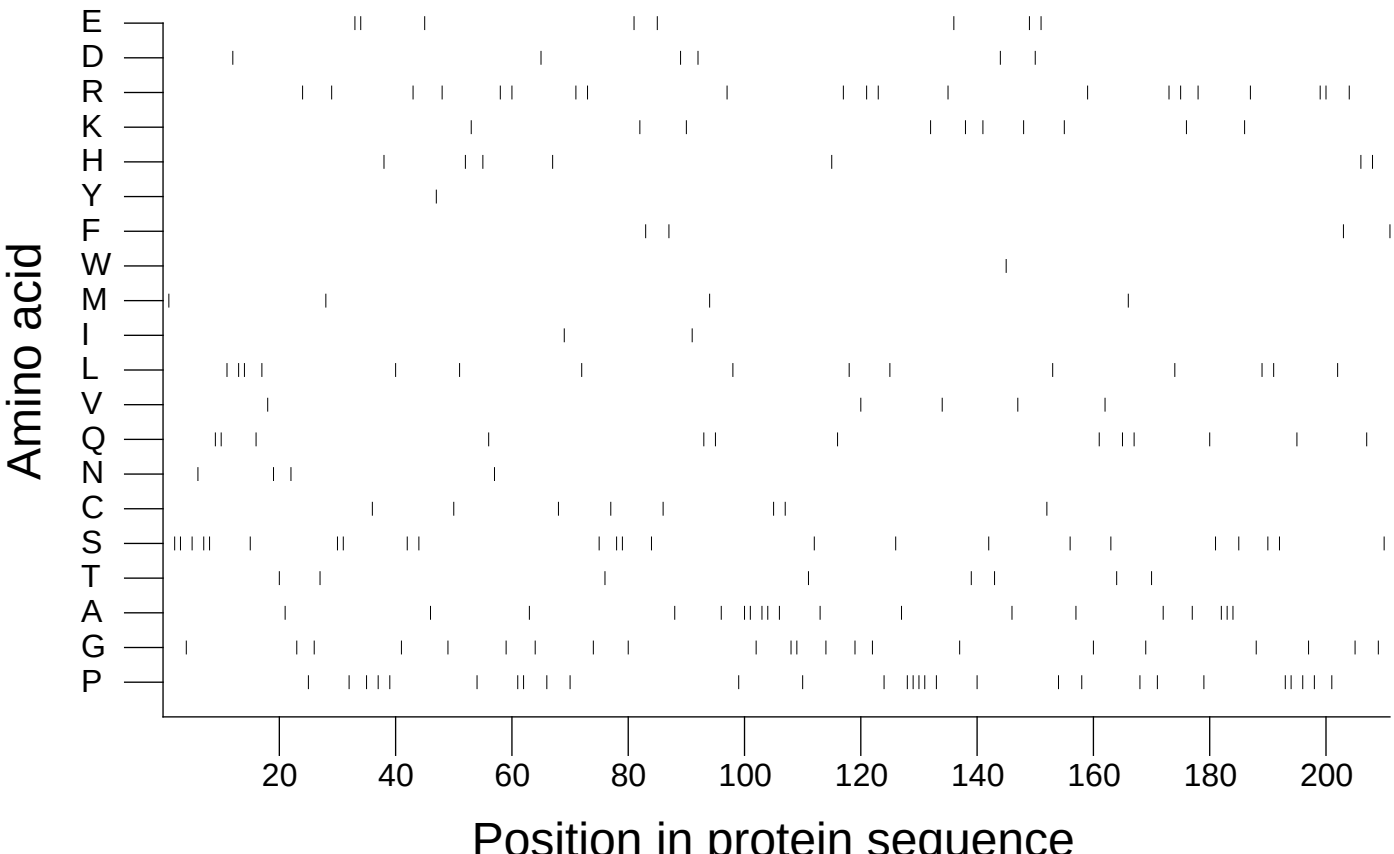

Extracted from *Guide to the Human Genome* © 2010 by Stewart Scherer. All rights reserved.