LOC100129162 - GI:239747737

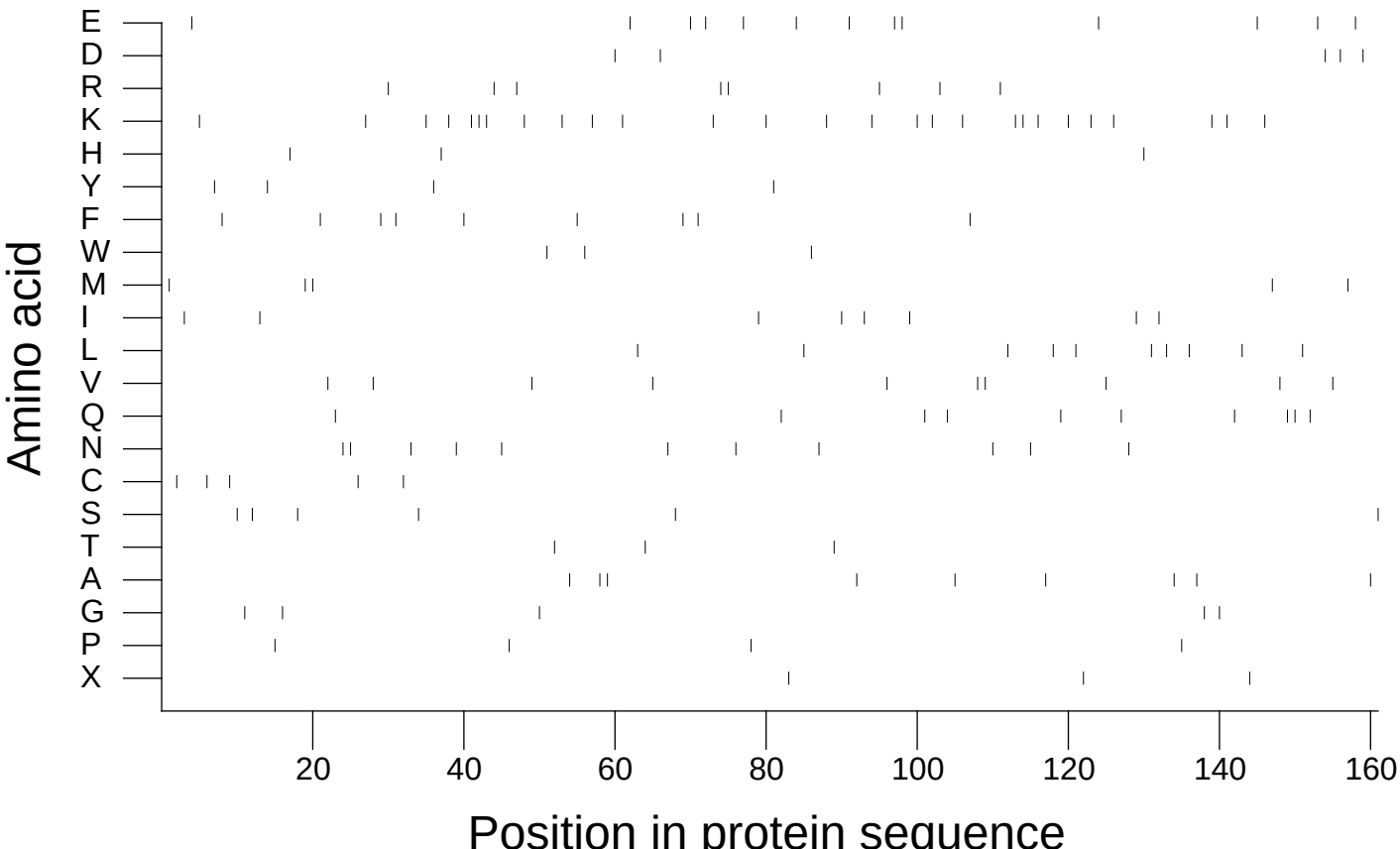

Extracted from *Guide to the Human Genome* © 2010 by Stewart Scherer. All rights reserved.