LOC100129081 - GI:239746385

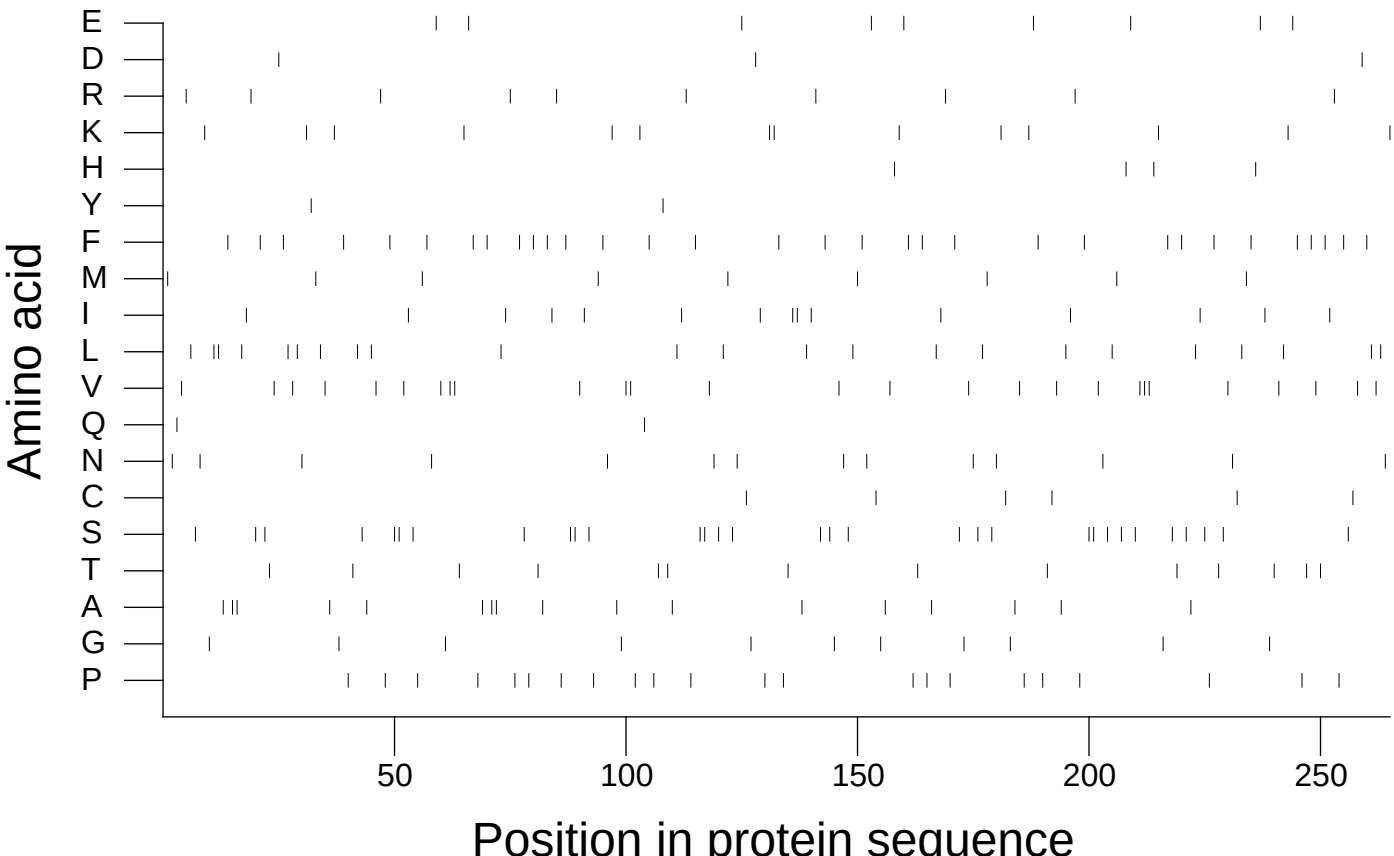

Extracted from *Guide to the Human Genome* © 2010 by Stewart Scherer. All rights reserved.