LOC100287289 - GI:239746092

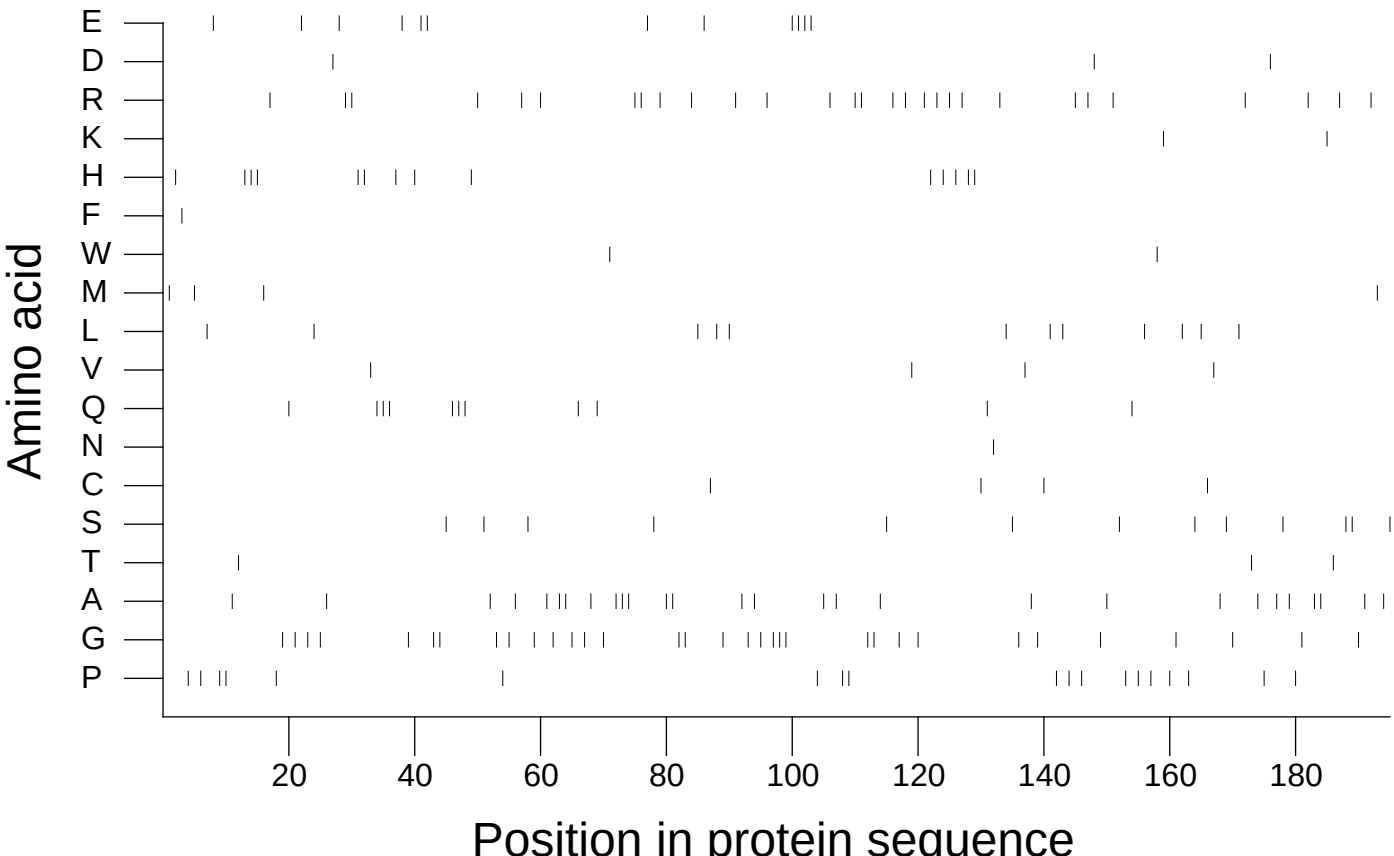

Extracted from *Guide to the Human Genome* © 2010 by Stewart Scherer. All rights reserved.