LOC100289201 - GI:239744296

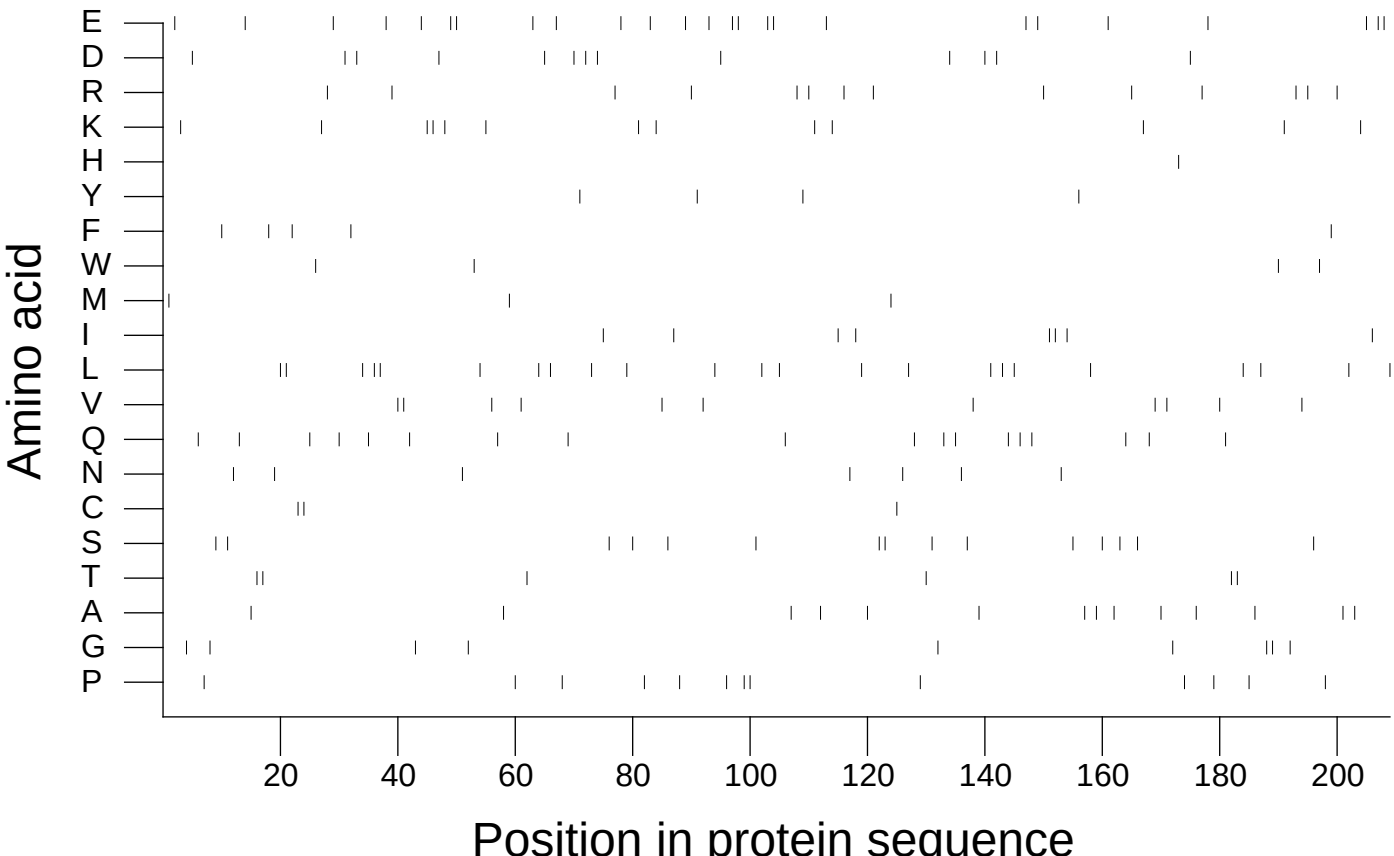

Extracted from *Guide to the Human Genome* © 2010 by Stewart Scherer. All rights reserved.