LOC100287932 - GI:239744083

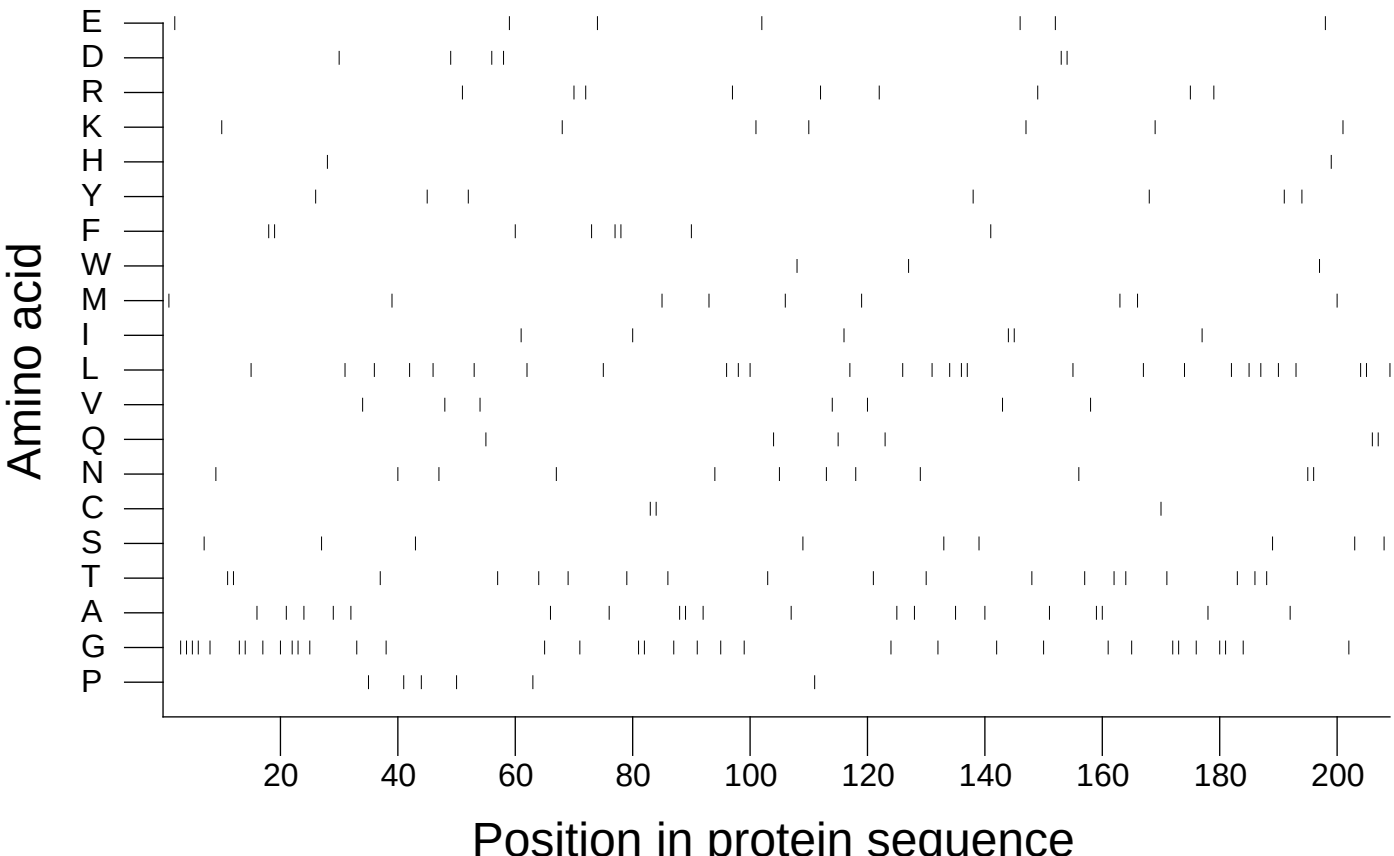

Extracted from *Guide to the Human Genome* © 2010 by Stewart Scherer. All rights reserved.