LOC100289468 - GI:239742323

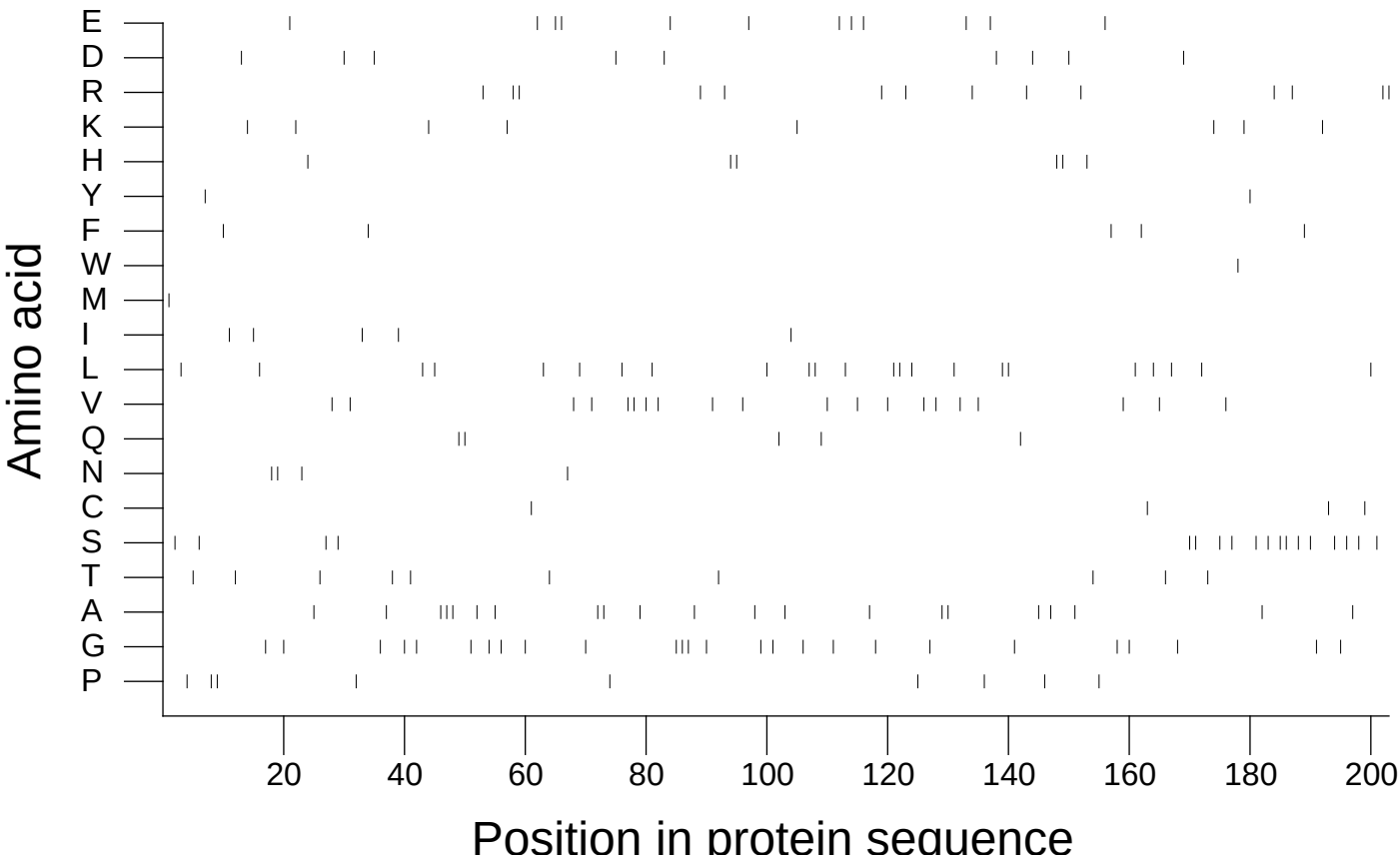

Extracted from *Guide to the Human Genome* © 2010 by Stewart Scherer. All rights reserved.