LOC100288116 - GI:239742309

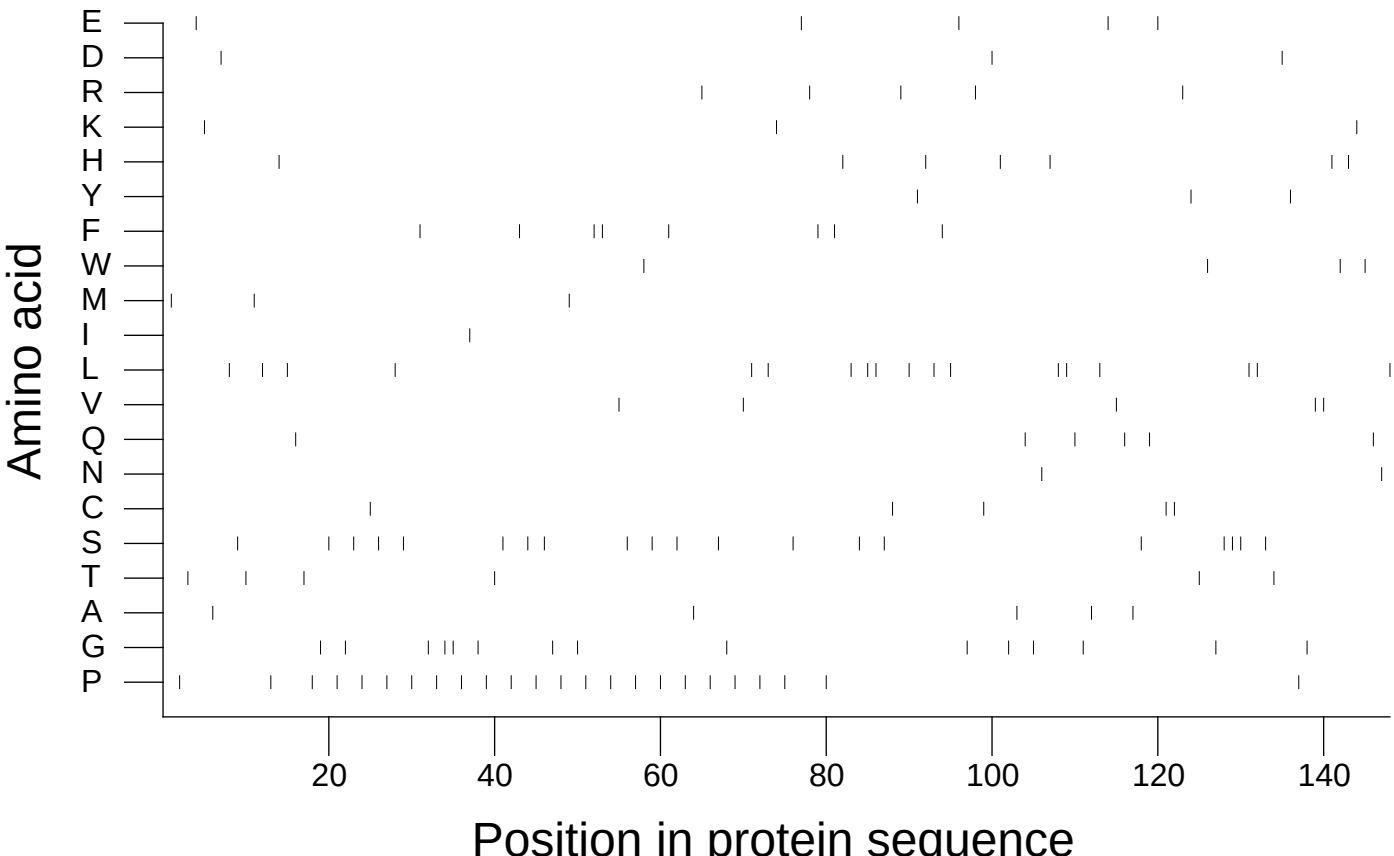

Extracted from *Guide to the Human Genome* © 2010 by Stewart Scherer. All rights reserved.