LOC100294194 - GI:239740759

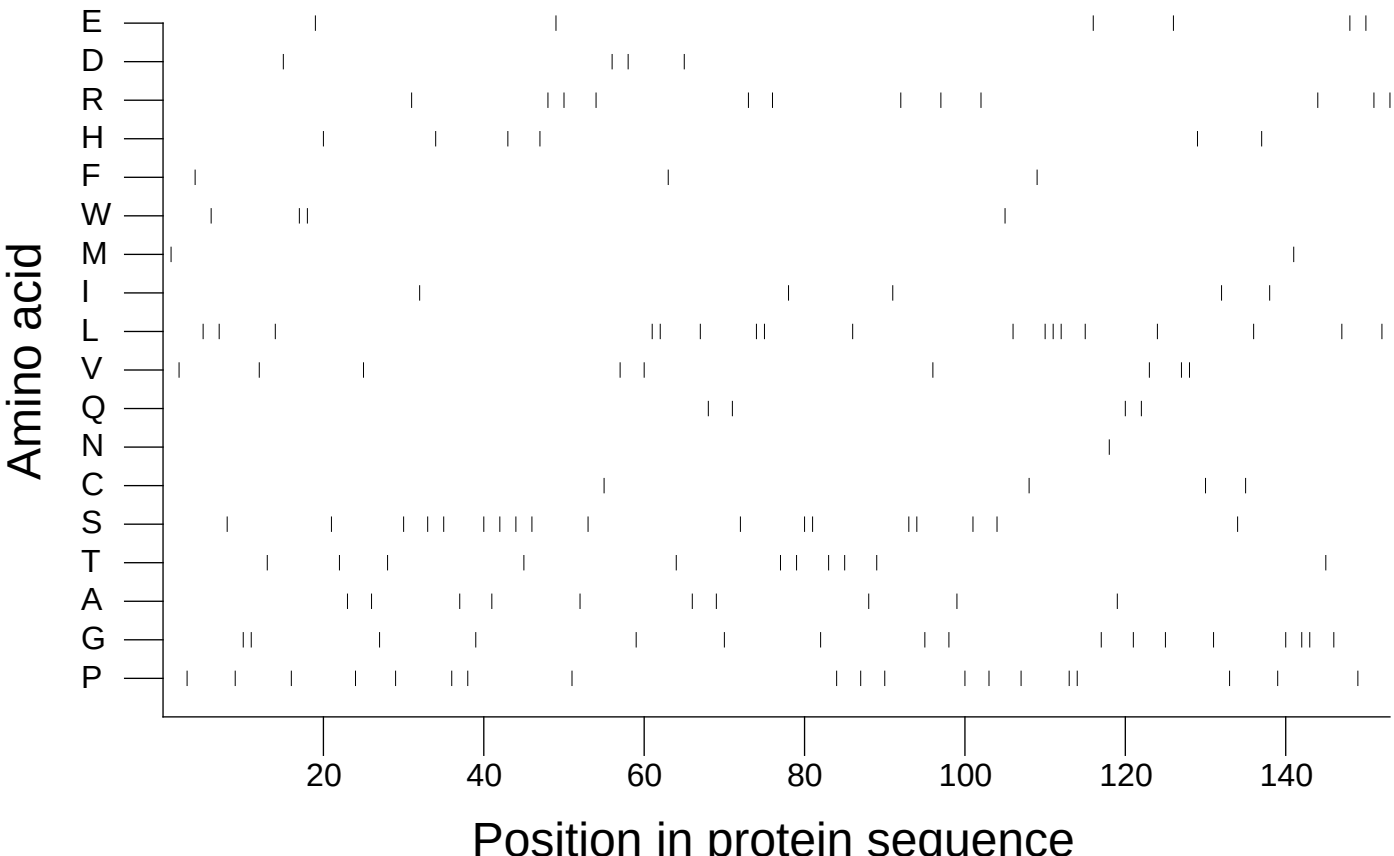

Extracted from *Guide to the Human Genome* © 2010 by Stewart Scherer. All rights reserved.