CNR1 - GI:237681065

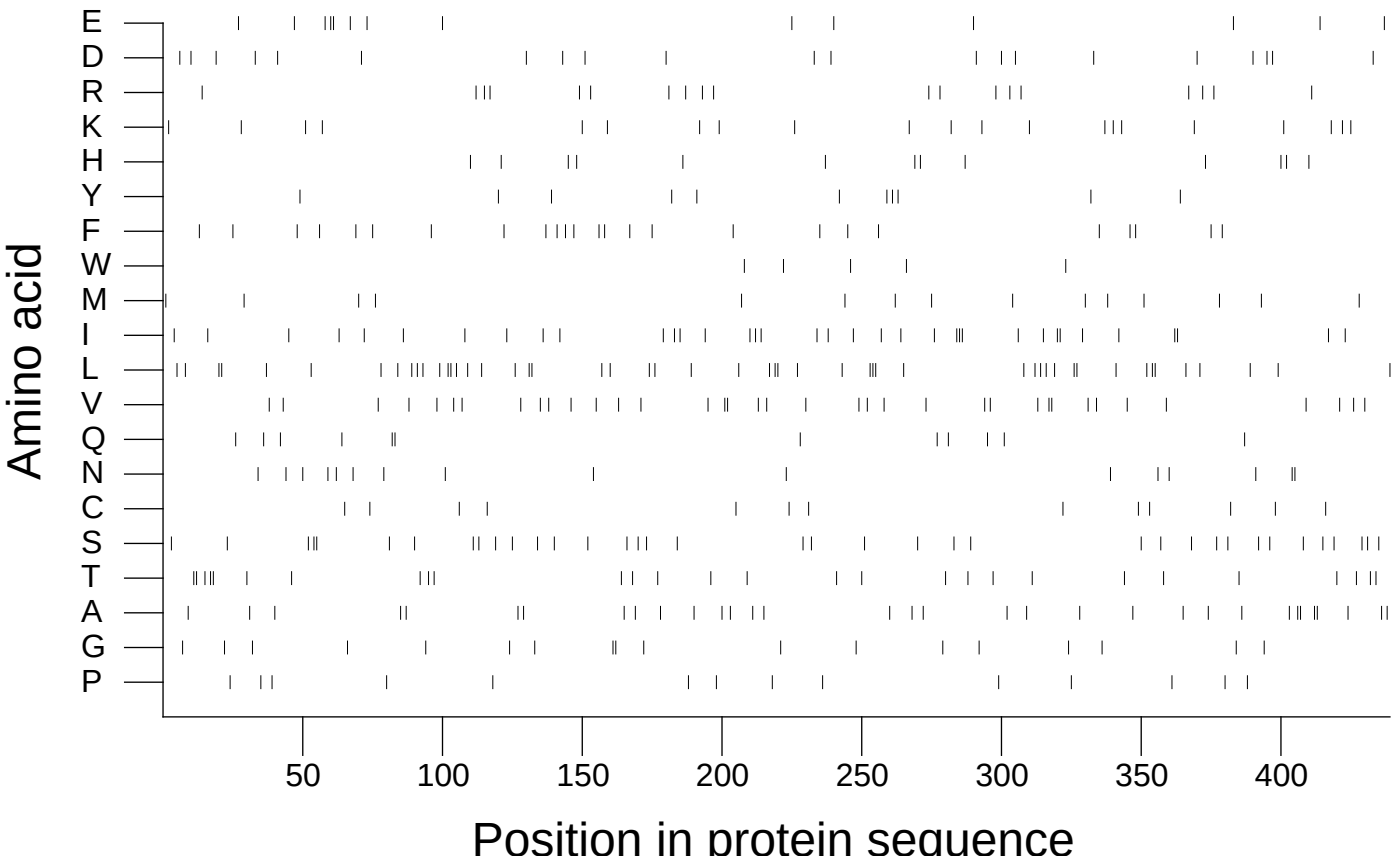

Extracted from *Guide to the Human Genome* © 2010 by Stewart Scherer. All rights reserved.