MS4A4A - GI:23110995

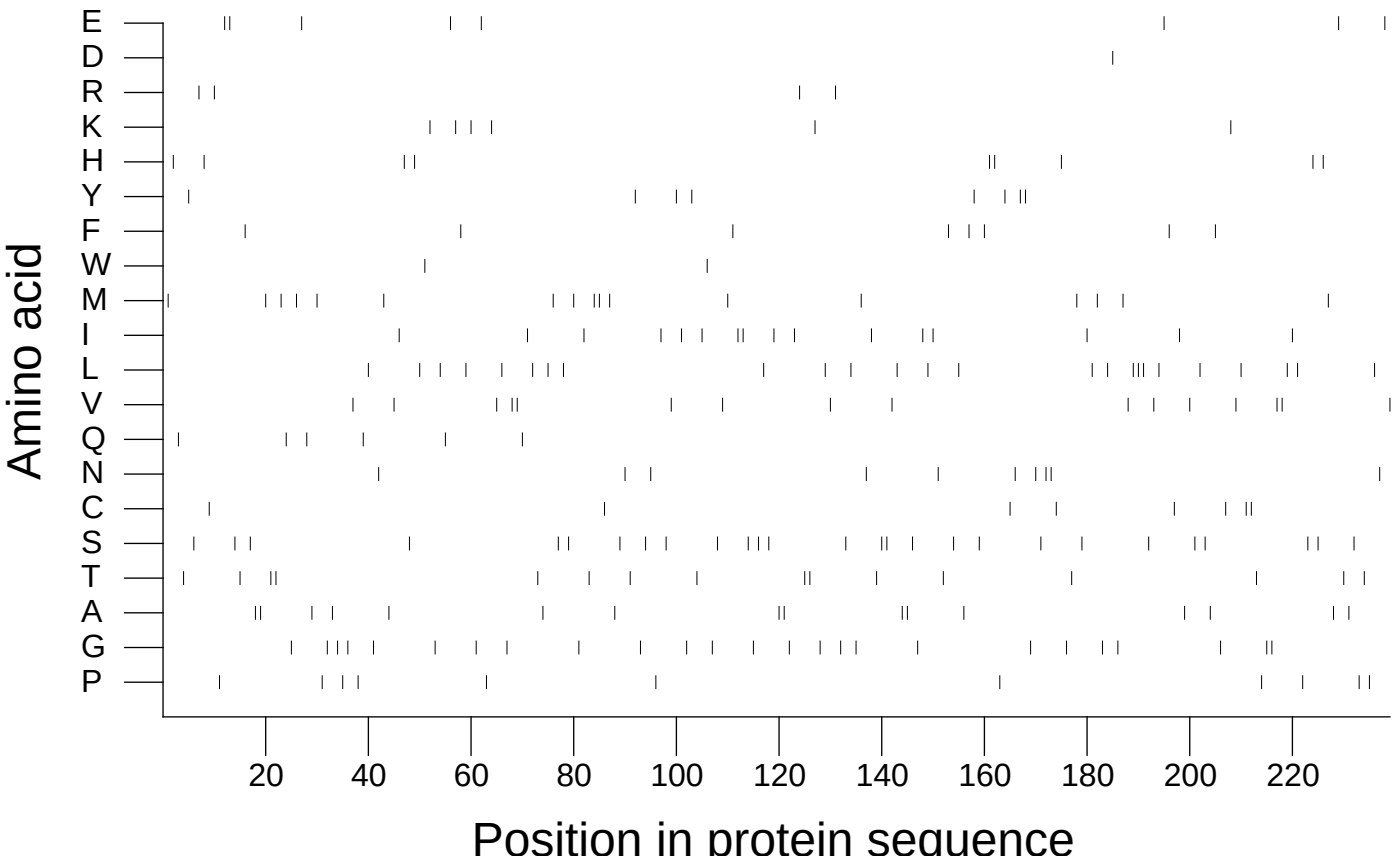

Extracted from *Guide to the Human Genome* © 2010 by Stewart Scherer. All rights reserved.