CNIH3 - GI:22749039

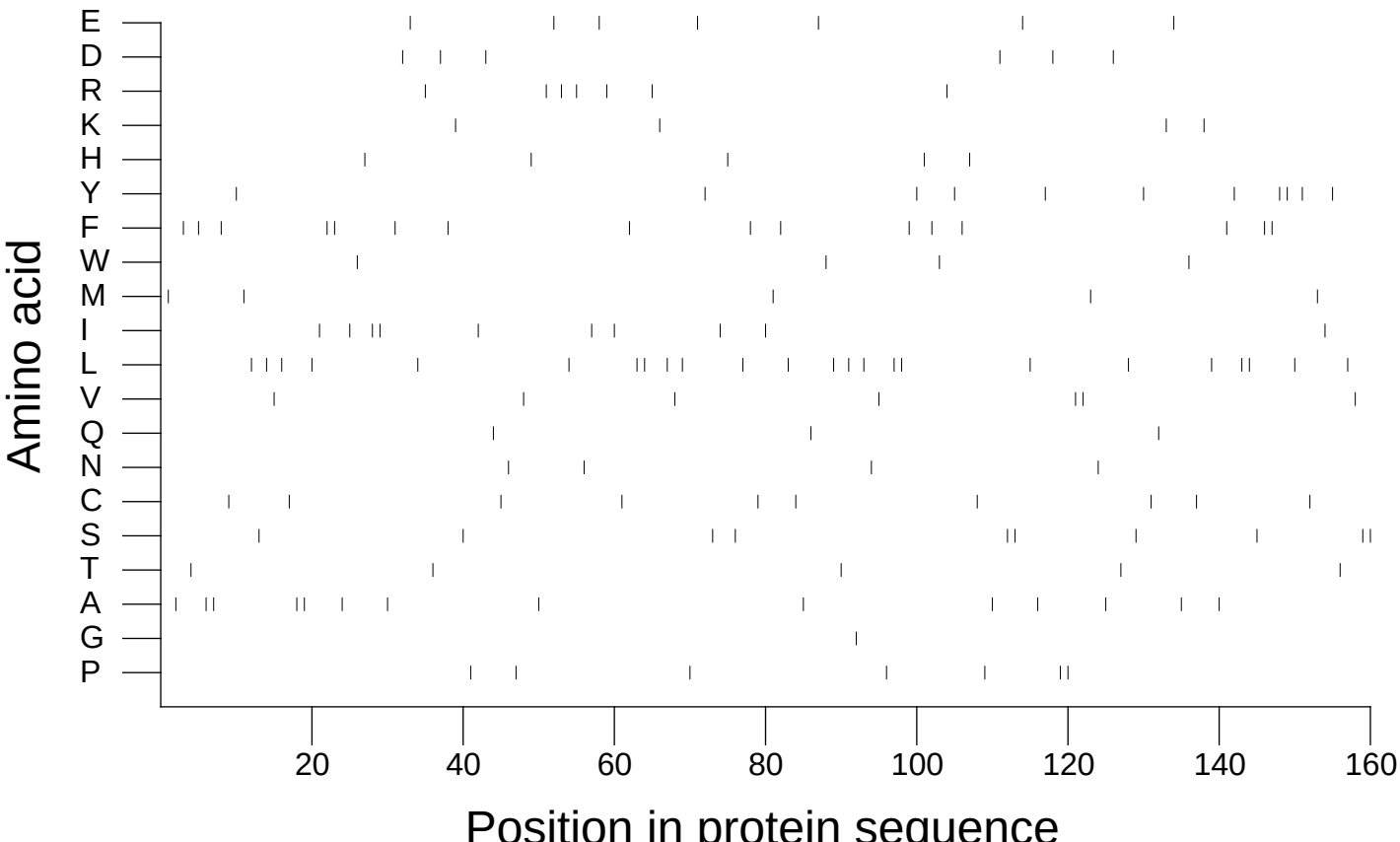

Extracted from *Guide to the Human Genome* © 2010 by Stewart Scherer. All rights reserved.