NCR3 - GI:224586865

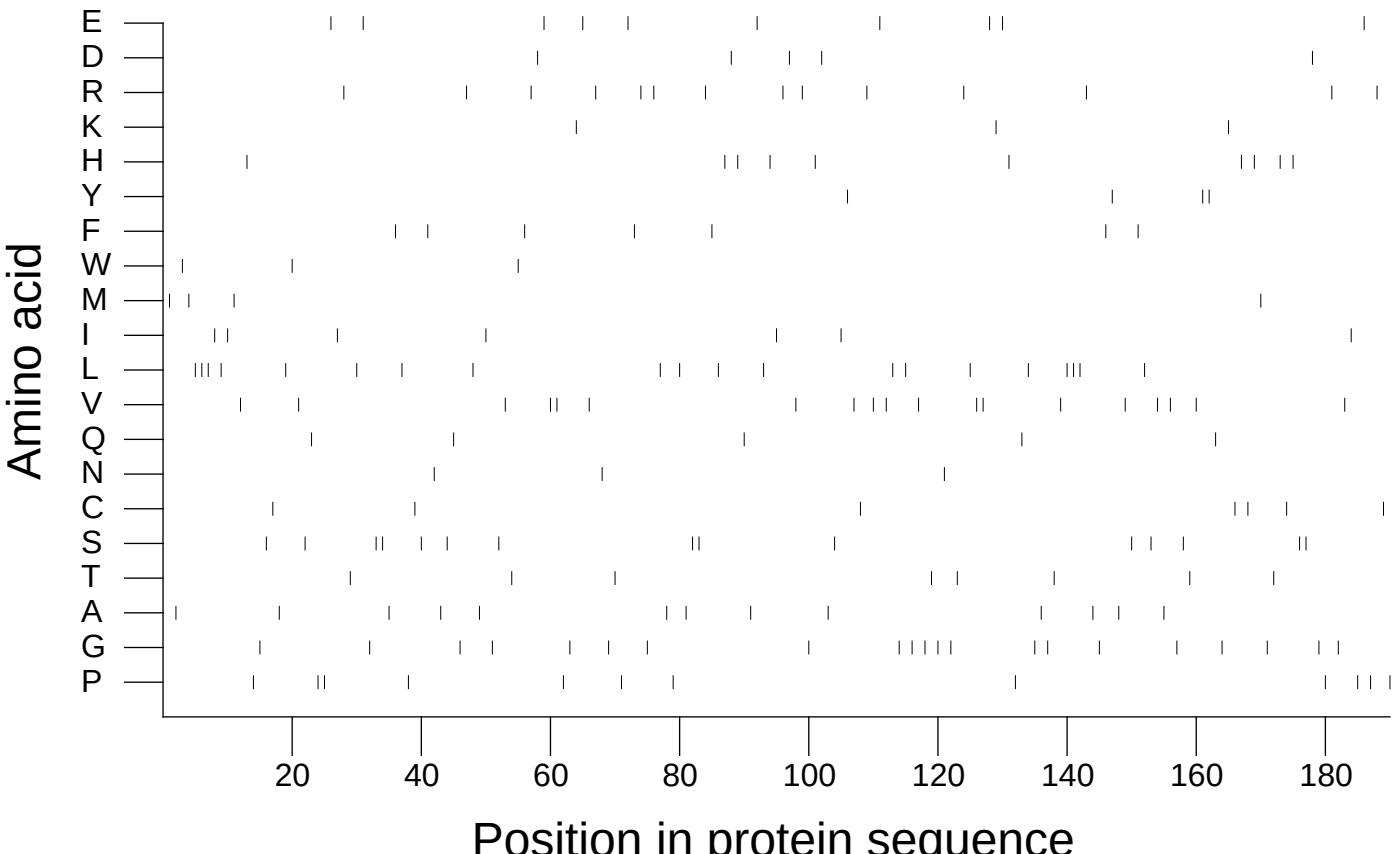

Extracted from *Guide to the Human Genome* © 2010 by Stewart Scherer. All rights reserved.