SH2D3C - GI:216547790

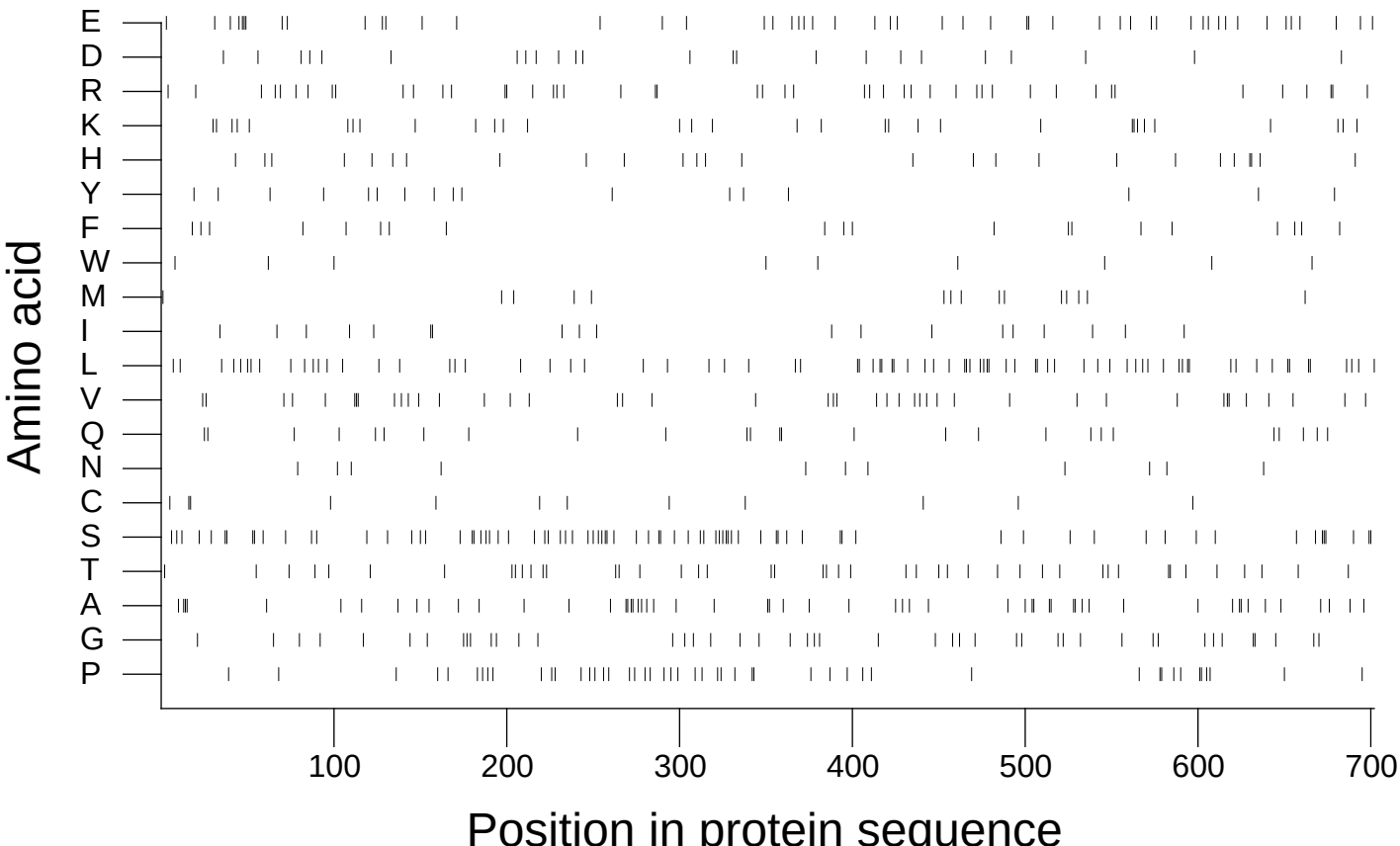

Extracted from *Guide to the Human Genome* © 2010 by Stewart Scherer. All rights reserved.