TMEM106A - GI:21450796

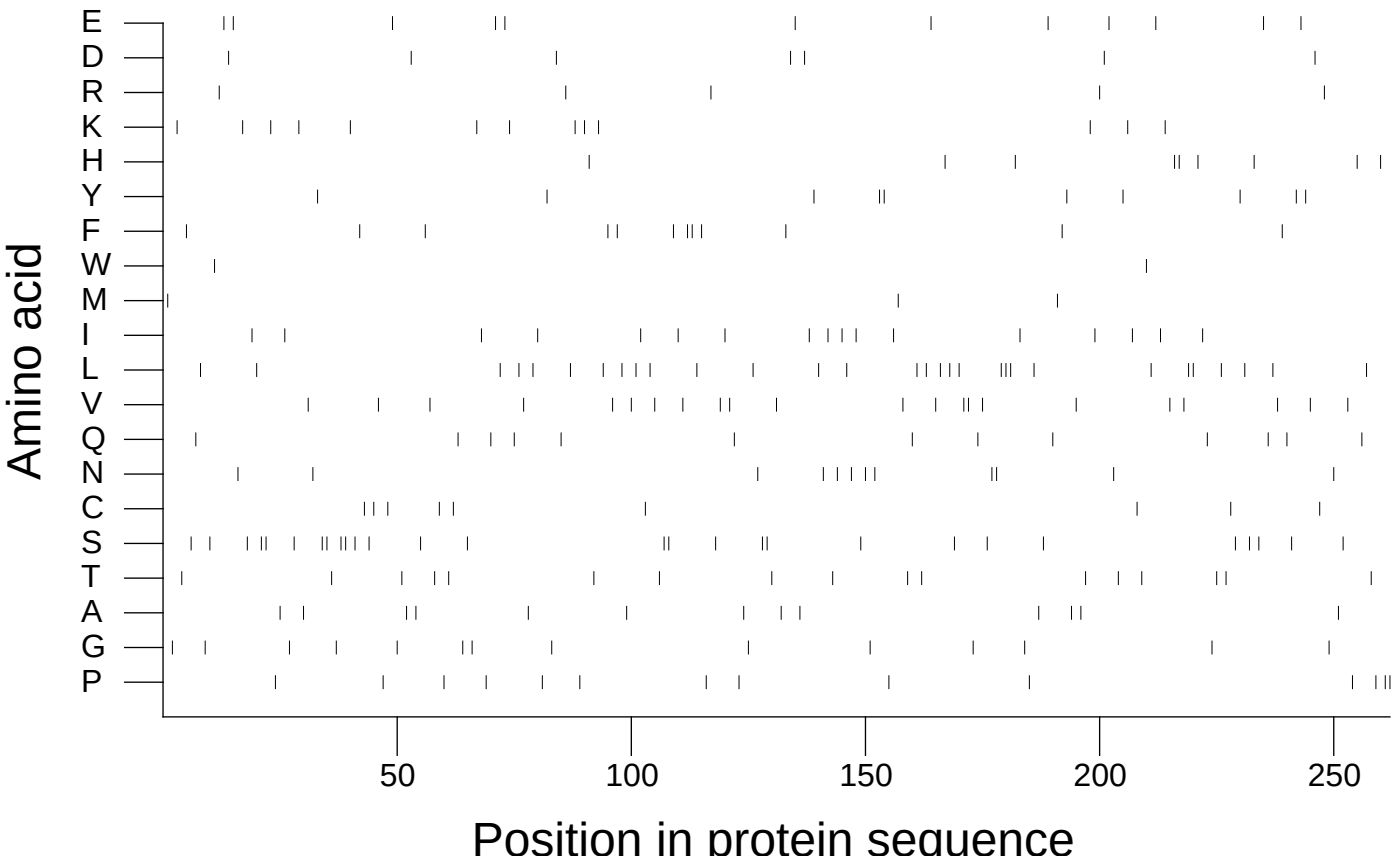

Extracted from *Guide to the Human Genome* © 2010 by Stewart Scherer. All rights reserved.