REG3A - GI:21070993

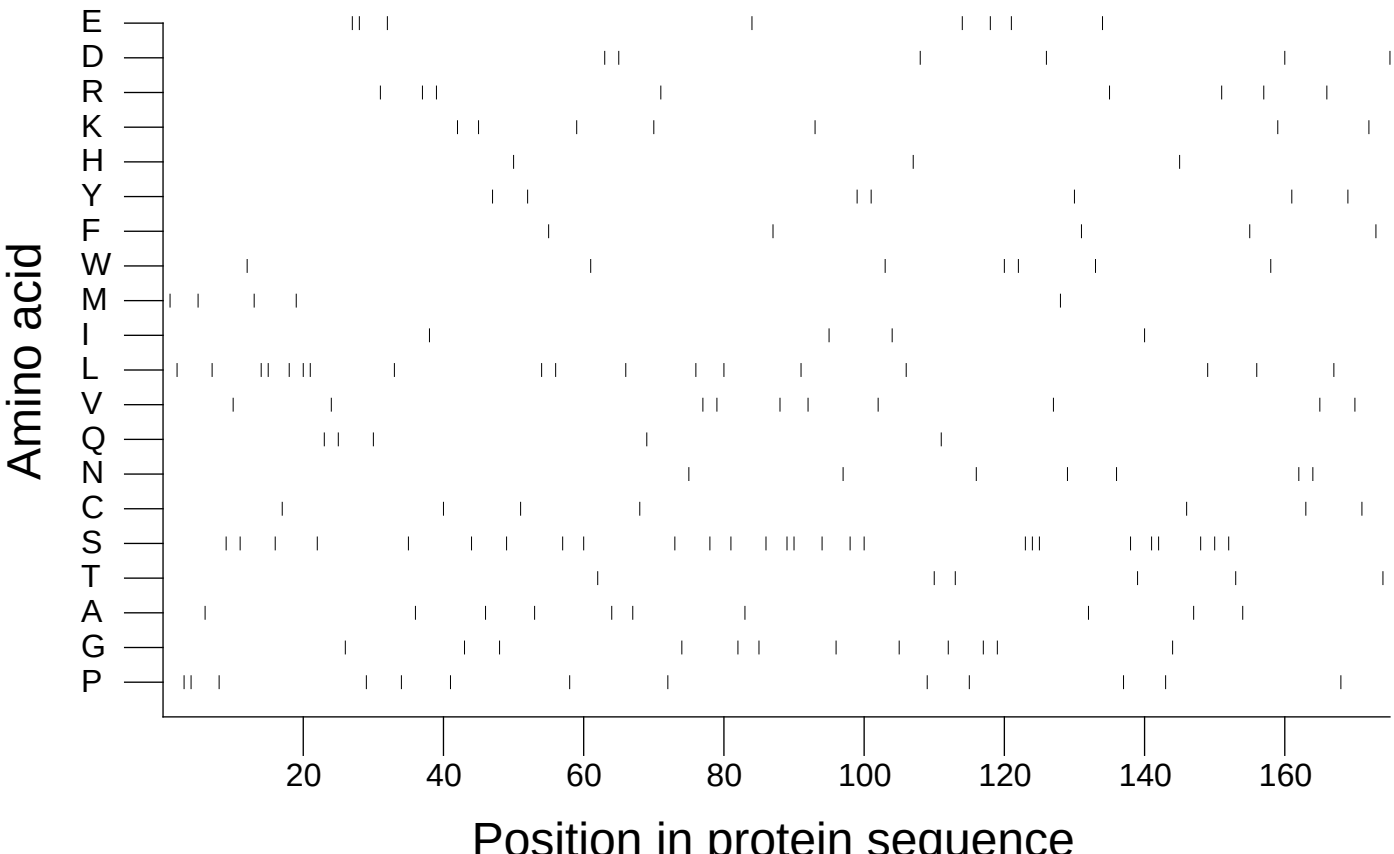

Extracted from *Guide to the Human Genome* © 2010 by Stewart Scherer. All rights reserved.