LOC728991 - GI:113427091

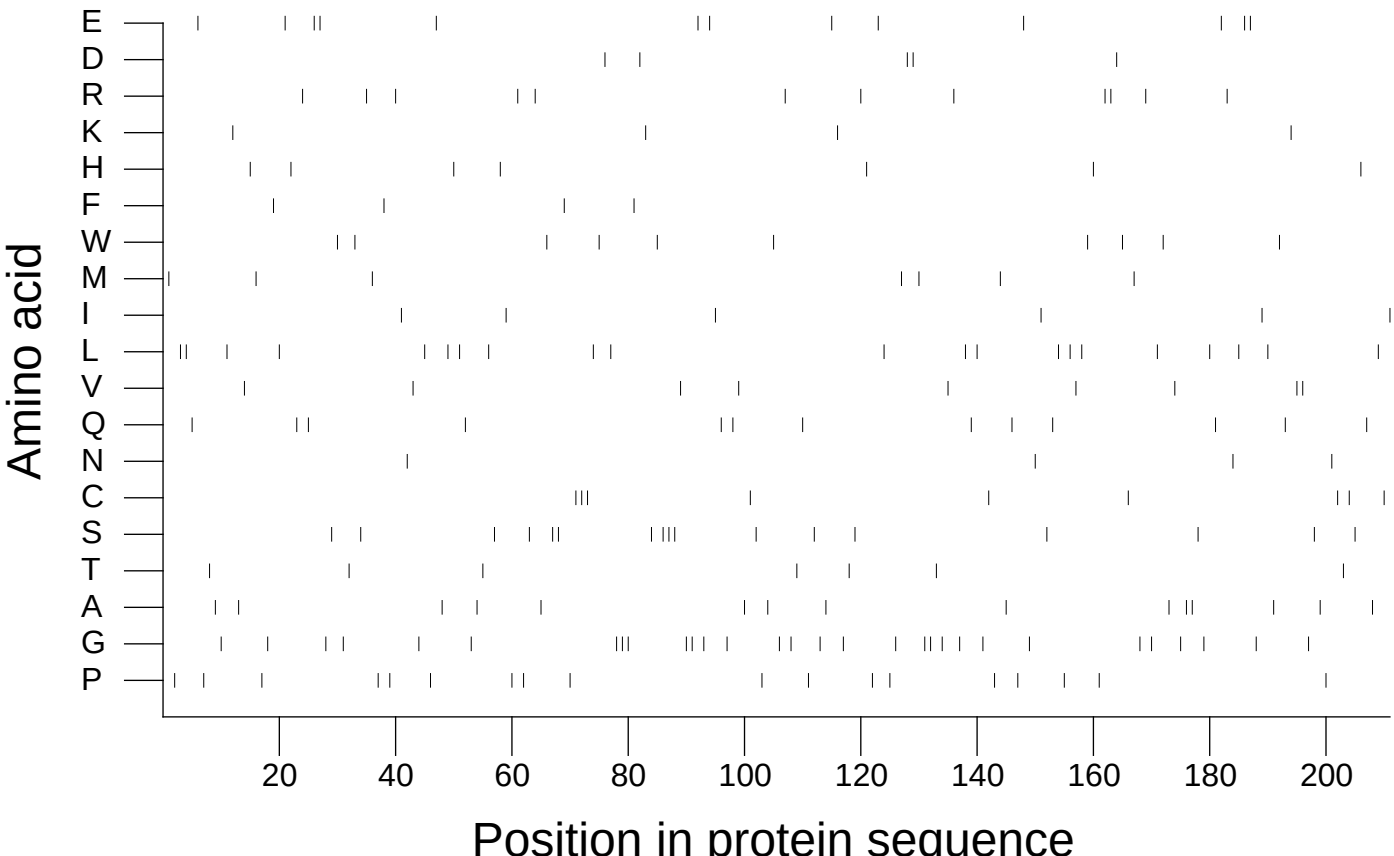

Extracted from *Guide to the Human Genome* © 2010 by Stewart Scherer. All rights reserved.