LOC642515 - GI:113421234

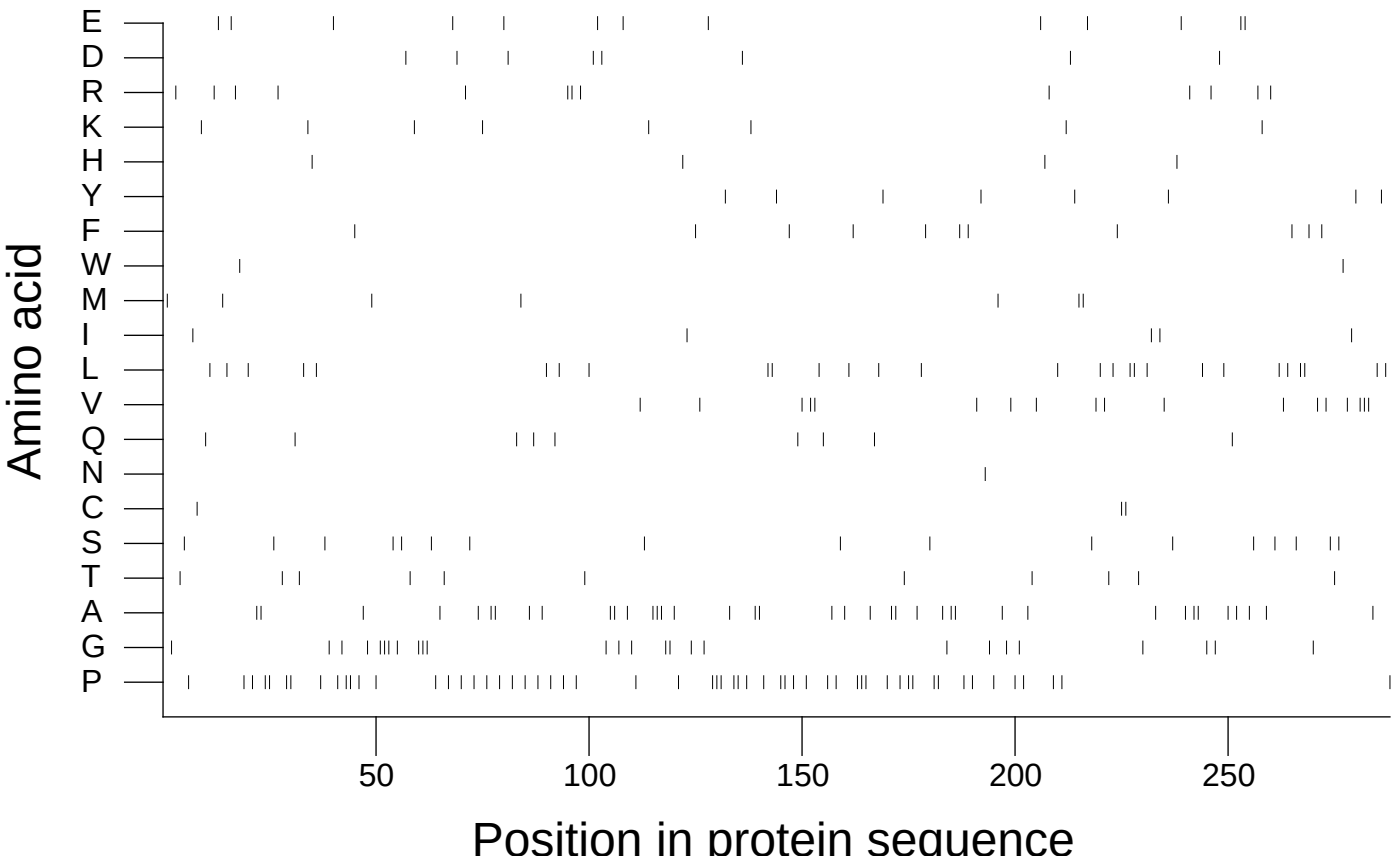

Extracted from *Guide to the Human Genome* © 2010 by Stewart Scherer. All rights reserved.