C7orf29 - GI:19923961

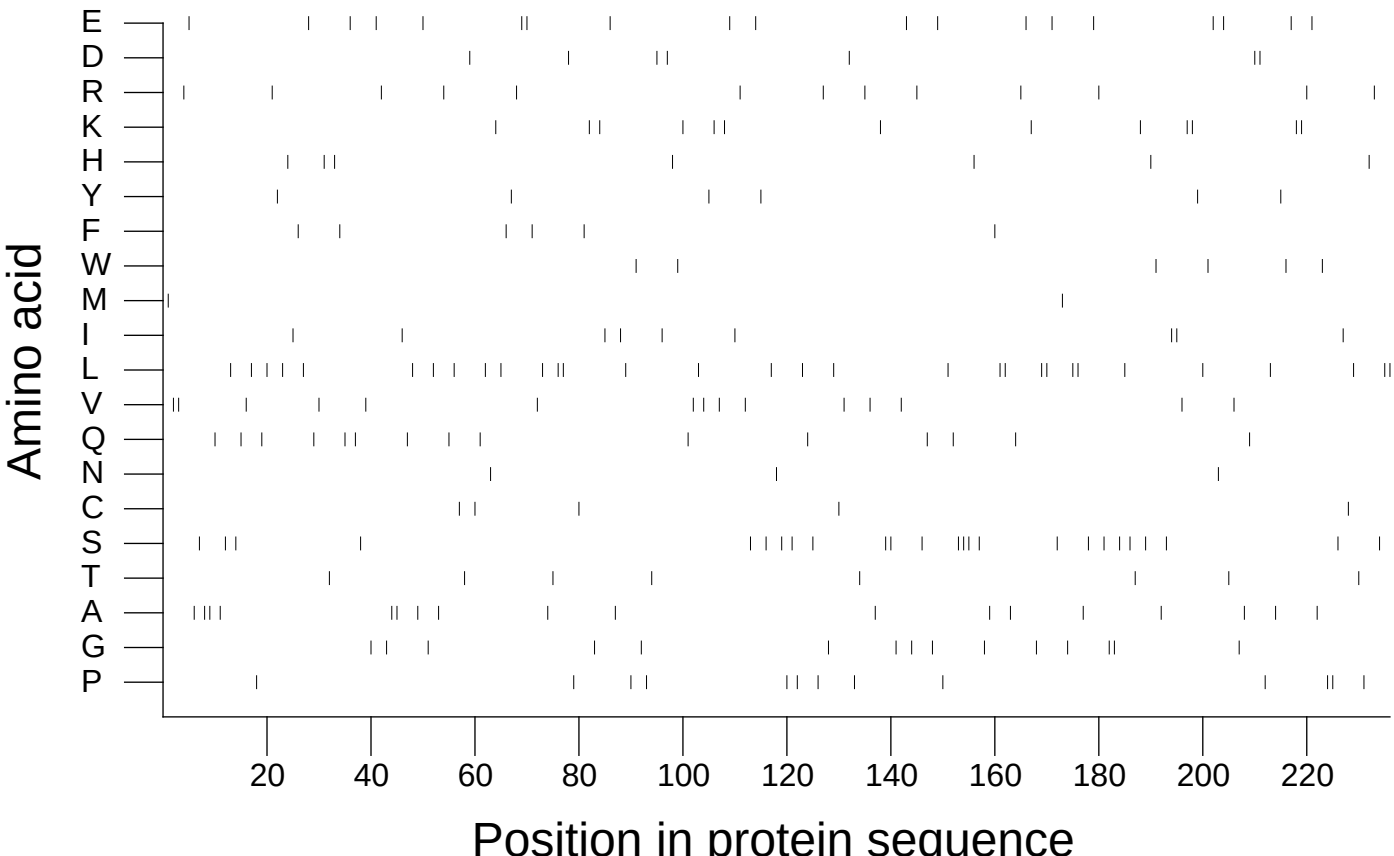

Extracted from *Guide to the Human Genome* © 2010 by Stewart Scherer. All rights reserved.