SLC44A5 - GI:194239631

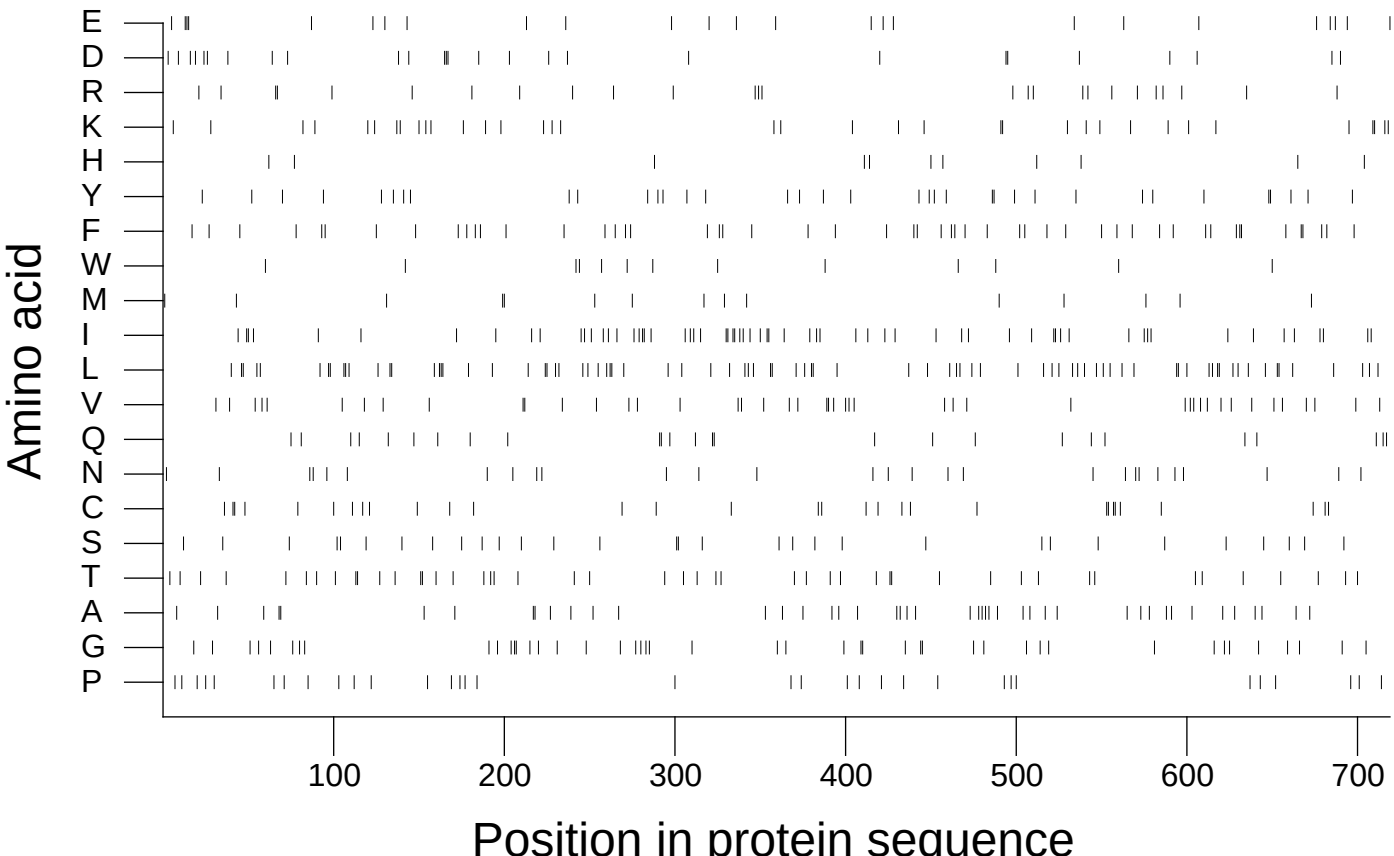

Extracted from *Guide to the Human Genome* © 2010 by Stewart Scherer. All rights reserved.