RSL24D1 - GI:10047102

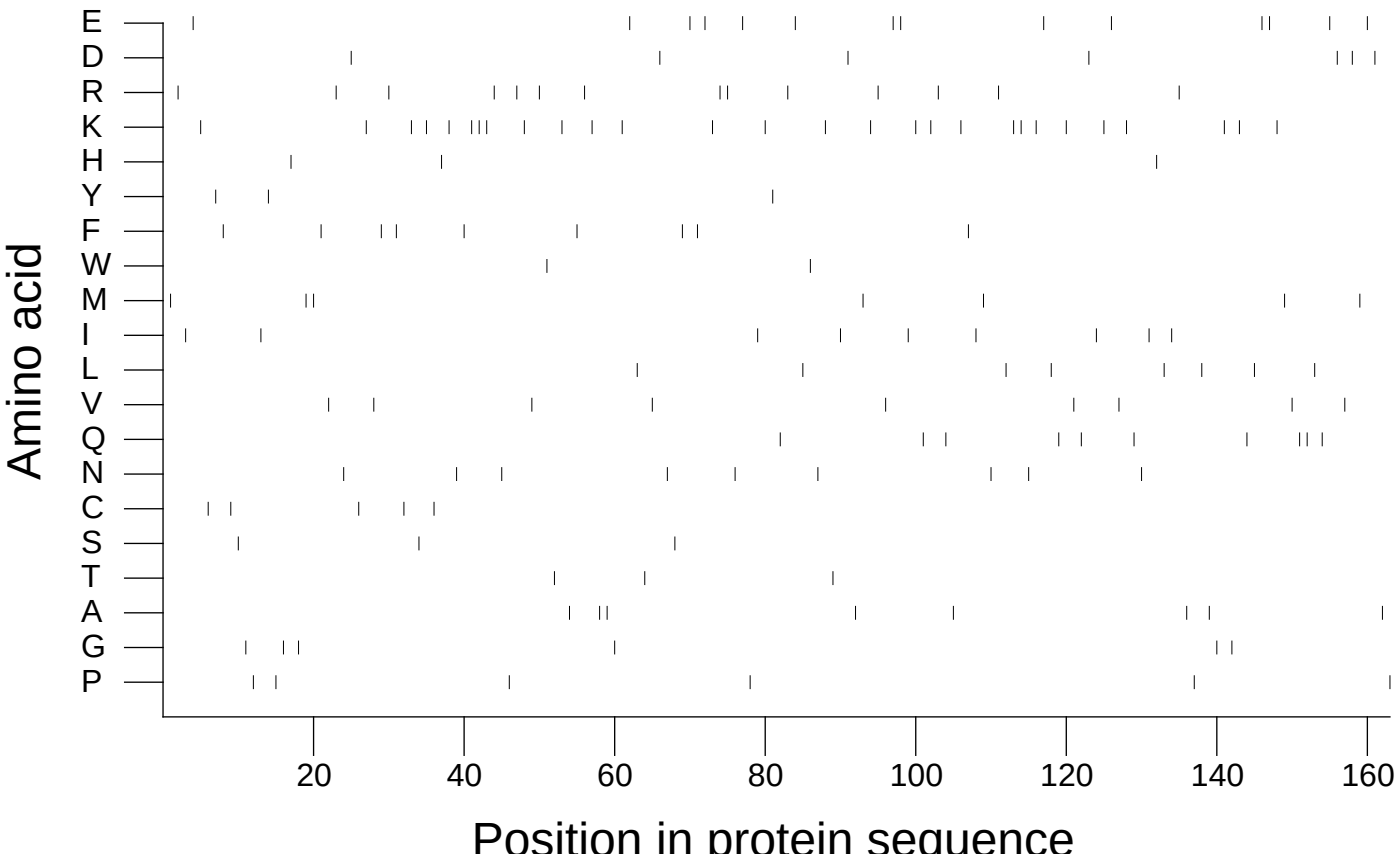

Extracted from *Guide to the Human Genome* © 2010 by Stewart Scherer. All rights reserved.